The Sunday Post-Dispatch
Circulation
IS MORE THAN
→400,000←

ST. LOUIS POST-DISPATCH

The Only Evening Paper in St. Louis With the Associated Press News Service

FINAL EDITION

VOL. 72. NO. 199. ST. LOUIS, MONDAY EVENING, MARCH 15, 1920—20 PAGES. PRICE TWO CENTS

NEW RESERVATION ON ARTICLE 10 ADOPTED IN SENATE, 56 TO 26

Fourteen Democrats Recorded for Proposal Denying Obligations—Only Four for Draft Last November.

BRYAN AT CAPITOL TO SEEK COMPROMISE

Eight Amendments, Motions and Substitutes Voted Down Before Adoption of Republican Proposal.

By the Associated Press.

WASHINGTON, March 15.—The new reservation drafted by Republican leaders to limit the obligations of article 10 of the peace treaty was substituted in the Senate today for the reservation which was adopted last November.

The vote by which the substitution was made was 56 to 26, with 16 Democrats voting for it and one Republican against.

The substitute was then adopted by the Senate, 56 to 26, 14 Democrats voting with the Republicans. The original reservation was adopted last November, 46 to 33, with only four Democrats supporting it.

Paving the way for a final vote on the reservation to article 10, the Senate early today rejected, 59 to 17, Senator Frelinghuysen's substitute proposing summary disavowal of all obligations.

Administration leaders, working against acceptance of the Republican substitute, told their colleagues today they had ascertained beyond doubt that the substitute was quite as objectionable to President Wilson as the original reservation adopted in November.

At the White House, it was said that the President's views on the substitute had been outlined to Senator Hitchcock in a letter replying to one from the Senate enclosing the substitute.

The development caused no surprise in the Senate since all elements have understood that in opposing the substitute Senator Hitchcock was working with the President's confidence. It added an interesting feature to the treaty situation, however, when coupled with the arrival here today of William J. Bryan, advocating a compromise that would obtain the treaty's ratification. Bryan was expected to see many Democratic Senators within the next few days, bringing again into prominence his disagreement with the President over the question of reservations.

Kirby's Substitute Lost.

The reservation worked out, but not agreed to in the bipartisan conference, was offered by Senator Kirby, Democrat, Arkansas, and was rejected 45 to 31. All the Republicans and Senators Gore, Reed, Shields, Williams and Harrison, Democrats, voted against it.

The Senate also promptly rejected, 46 to 30, the substitute reservation drafted by former President Taft, which was offered in the bipartisan conference by Senator Hitchcock and presented to the Senate today by Senator Kirby. The Taft draft disavowed any legal obligation, but gave Congress power to act under a moral obligation.

Without a record vote the Senate rejected Senator King's substitute, declaring that no obligation would be assumed in advance by the United States but that Congress would consider recommendations of the league council to protect territorial integrity of any league member.

Knox for Disavowal.

Senator Knox, Republican, Pennsylvania, supported the Frelinghuysen substitute.

"The American people," he said, "will not be deceived by any shell game of politics."

Senator Brandegee, Republican, Connecticut, said rejection of the Frelinghuysen substitute would imply acceptance of some kind of obligation. The Lodge reservation, Brandegee declared, "weaves through a tangled skein of language to the same result."

Those voting for the substitute were:

Republicans—Borah, Brandegee, Fernald, France, Frelinghuysen, Gronna, Knox, McCormack, Sherman, Moses, Norris, Poindexter, Sutherland and Wadsworth.

Democrats—Gore, Reed and Shields.

Not a single Republican vote was cast for the Taft reservation and five Democrats, Harrison, Gore, Reed, McKellar and Shields, voted with the Republicans against it.

Another substitute by Senator Simmons, Democrat, of North Caro-

Continued on Page 2, Column 8.

TAX MUST BE PAID ON JEWELRY EVEN IF IT HAS BEEN STOLEN

Reports of Loss From Persons Who Made No Returns on Gems to Bring Inquiry.

Reports of the theft or loss of jewelry within the last few months, from owners who did not make a tax return upon the jewelry, will be the basis of an inquiry by the City Board of Equalization, City Assessor Wollbrinck said today. Jewelry which was in a person's possession June 1 is taxable, even if it has been lost or stolen since that time.

The Assessor said the board would probably ask Mrs. C. E. Bascom of 52 Portland place about the diamond-studed wrist watch which she lost at Hotel Statler in Christmas week, and which was said at that time to be worth $1600, a $100 reward being offered for its return. Mrs. Bascom said, when served with an assessment notice some months ago, that her return was included with her husband's. He reported $400 worth of jewelry of all kinds.

The Assessor also noted that Mrs. F. J. Harris of 4432 Washington boulevard reported the loss of two rings, valued at $3100, but that she had made no personal property return. Mrs. Harris will be asked to explain to the board.

There was also no return from S. C. Mount, also of 4432 Washington boulevard, whose wife was reported to have paid a reward of $1000 for the recovery of lost jewelry valued at $6000. The Assessor fixed Mount's personal assessment at $5500, and Mount can appeal from this if he wishes to.

TAFT SAYS SENATE'S DELAY HASTENED OUTBREAK IN BERLIN

Declares German Moderates Under Ebert Should Have Had Moral Support of America.

By the Associated Press.

NASHVILLE, Tenn., March 15.—Belief that the revolution in Germany was hastened by the failure of the Senate to pass on the peace treaty was expressed here last night by former President Taft.

"The moderates under Ebert and Noske were republicans at heart who needed the moral support of this country, which should have been supplied by the passing of the treaty," he said.

JAPANESE TROOPS IN SIBERIA REPORTED TO BE IN REVOLT

By the Associated Press.

LONDON, March 15.—A revolt has broken out among several units of the Japanese troops in Siberia, according to a wireless dispatch sent out by the Soviet Government at Moscow. The soldiers ripped off their shoulder straps and substituted red straps, the dispatch says.

ROPER'S SUCCESSOR APPOINTED

By the Associated Press.

WASHINGTON, March 15.—William Martin Williams of Alabama, a lawyer, will succeed Daniel C. Roper as Commissioner of Internal Revenue.

Williams' selection by President Wilson was announced today at the White House. He is Solicitor to the Department of Agriculture and was recommended for his new post by Secretary of the Treasury Houston who formerly was Secretary of Agriculture.

The Curse of a Thousand Kisses
By Sax Rohmer

The first of the remarkable series of 52 short stories which are to appear exclusively in the POST-DISPATCH, which began in Sunday's edition and is continued on the Women's Page today, will be completed tomorrow and on Wednesday will be followed by the first installment of

"You Never Can Tell Till You Try"
By Clarence Buddington Kelland

You will find this, as you will find each of the 52 stories in the series, a delightful tale.

"IDENTIFIED"
By Richard Washburn Child
BEGINS NEXT SUNDAY

This will be the third story in the series of two stories a week, by the fiction headliners of today. Beginning in the Sunday, continuing in the daily
POST-DISPATCH

LONG LINE ON LAST DAY FOR RETURNS FOR INCOME TAX

U. S. Revenue Collector's Office to Be Open Until Midnight — State Returns May Be Filed Up to 9 P. M

PENALTY FOR LATE RETURN IS FINE

Federal Collector Receives "Reports" on Persons by Mail, Which Will Be Investigated.

Today is the last day for filing individual and corporation returns for both the Federal and the State income tax. A long line waited at the office of the United States Collector of Internal Revenue, on the second floor of the Federal building, and a much smaller number was at the office of the City Assessor, on the first floor of the City Hall.

The office of the Federal collector will be open until midnight. Returns sent by mail, and postmarked before midnight, will be accepted as having been made within the time limit. Returns under the Federal income tax law must be accompanied by cash, check or money-order for at least 25 per cent of the total amount of tax payable. The normal rate of taxation is 4 per cent of the net taxable amount reported, after making all deductions.

Last Day for State Returns.

The City Assessor's office will be open until 9 p. m., and returns mailed at any time today will be accepted. No payment is required or desired at this time. The City Collector will have bills ready May 1, which must be paid before June 1. The State income tax rate is 1½ per cent.

The penalty for failure to file a Federal income tax return within the required time is an additional of 5 per cent, plus one per cent a month for further delay. The entire amount of the tax is payable at once in such cases. A further penalty of 25 per cent is possible in cases where there is evidence of willful evasion.

The penalty for failure to file a State income tax return is a fine of $500 for an individual or $5000 for a corporation.

Letters Tell of Evasions.

The Federal Collector has received a number of anonymous letters from persons who think that other persons have not made income tax returns, when they should have done so. These neighborly letters are filed for the use of the investigators of the field office.

Thirty clerks received the returns at the Federal Collector's office, and the halls were lined with tables, where all sorts of questions as to exemptions and deductions were asked. At the city hall 20 clerks were on duty receiving returns. The last-day rush in connection with the State tax was lessened by the fact that March 1 was previously announced as the final day, and the two weeks' extension was not announced until that day. The influenza situation was the chief reason given for the extension.

DISABLED LINER ANCHORED

Mohawk Was Reported Off Lookout With Engines Dead.

By the Associated Press.

NEW YORK, March 15.—The Clyde liner Mohawk, reported by wireless as being off Cape Lookout with engines disabled, was at anchor at noon today, according to a message from her captain to officials of the line here.

The captain's message added that all was well on board.

SATURDAY CLOSING DURING JULY AND AUGUST CONSIDERED

Downtown Store May Stop Business for Entire Day Instead of 1 P. M.

A plan to close the department stores and some other of the larger downtown stores all day Saturdays during July and August is being considered by the managers of the stores. It was said today at the office of the Associated Retailers that there was some likelihood of the plan being adopted.

The custom in the past has been to close the stores at 1 p. m. on Saturdays during July and August.

There are about 60 stores in the Associated Retailers, but not all of them would be affected by the plan. Whether any will be depends, it is said, upon the action of the department stores. If they do not take the lead, none of the stores will. If they do, some of the women's furnishing stores and others likely will follow.

NEW JERSEY DRY LAW TEST TO BE HEARD

Chief Justice White Asks That Case Be Expedited So It Can Be Considerer With Others.

By the Associated Press.

WASHINGTON, March 15.—New Jersey was granted permission today by the Supreme Court to institute original proceedings to test the validity of the prohibition amendment.

In applications filed March 8, Attorney-General McCran of New Jersey contended the amendment was improperly drawn, was not ratified properly in view of referendum provisions in the Constitutions of 21 states, and that Congress possessed no authority to propose an amendment regulating the habits and morals of the people.

Another case involving the validity of the prohibition amendment reached the court today through filing of an appeal in proceedings growing out of the arrest of J. J. Dillon in San Francisco under the prohibition enforcement act. The lower court sustained the amendment and the enforcement act.

Chief Justice White asked that the Government and the State expedite the New Jersey case so that it could be considered along with the other suits which have been argued.

Under an agreement with Attorney-General McCran, Solicitor-General King asked the court to fix March 29 as the date for the arguments. He also asked that appeals in the Fiegenspan case from New Jersey and the Wisconsin case, both of which involve the amendment's validity insofar as it relates to beer, be heard at the same time.

As the court plans to recess that day for two weeks, the motions were taken under advisement.

Still another prohibition case reached the Supreme Court today, William G. Street, filing appeals from Federal Court decrees in New York, denying an injunction to restrain Internal Revenue officials from interfering with liquors intended for personal use and stored in rooms leased from a storage company.

CITY FIREMEN VOTING ON MEANS TO ENFORCE DEMANDS

Cast Ballots at C. T. L. U. Headquarters on Question of Appeal for 13 to 18 Per Cent Wage Increase.

City firemen voted today, and will continue voting tomorrow and Wednesday, on the question of means to be adopted to enforce their demand for the two-shift system, and for salary increases of 13 to 18 per cent, instead of the 10 per cent offered by the city. A petition to business bodies and city officials will probably be decided on, officers said.

Firemen have received one 10 per cent increase in pay since the beginning of the war period. The 10 per cent increase now offered to the firemen is the same that is offered to other city employes.

City officials have taken the position, as to the men's demand for the two-shift system, that it can be granted only in case the change can be made without increasing the number of men in the department. The firemen do not hold that this will be possible. The present time arrangement is two 24-hour days on duty and one day off. The new proposal is 12 hours on duty and 12 hours off.

WAR PROFITS FOR SOLDIERS

By the Associated Press.

WASHINGTON, March 15.—A resolution proposing legislation to "tax into the United States Treasury" for the benefit of former service men surplus war profits held by the Standard Oil Co., the United States Steel Corporation and other companies or corporations was introduced today by Representative Little, Republican, Kansas.

Influenza in Canal Zone.

PANAMA, March 15.—Hospitals at Colon are filled with patients suffering from influenza, which has assumed epidemic form on the isthmus. The disease seems to be more prevalent on the Atlantic side than here.

MAN WHO 'FAILED' AT 'SCHOOL FOR FORGERS' ARRESTED

Prisoner Tells of Meeting "Teacher" in Chicago and Being Fired After First "Lesson."

HE THEN STARTED OUT ON OWN HOOK

Career Ends After Three Weeks When He and Companion Run at Sight of a Policeman.

When the teacher of a "school for check forgers" in Chicago decided that Frank Coblentzen wouldn't do and discharged him, he evidently knew his man, because Coblentzen was caught in three weeks when he tried to ply the "profession" of check forging on his own hook.

Coblentzen said, after his arrest last night, that he and Charles Douglas, who also was arrested, were accosted a month ago in Chicago by a man who had heard them ask for work. He told them he would give them work, and he took them around and bought them food and clothing. Coblentzen said he noticed that young men frequently came up to their host and handed him money.

The man then confided, Coblentzen said, that he operated a "school for forgers," and that his "pupils" gave him half of what they got on forged checks. He invited Coblentzen into the "school" and furnished him with a protectograph, blank checks and a set of rubber type. Coblentzen admitted that he bungled the first attempt, which made his "teacher" so angry that he fired him.

Coblentzen, with Douglas, then went to Peoria, Coblentzen having decided to "set up in practice" for himself. He cashed one check there for $12.50. They moved to Salem, Ill., and Coblentzen cashed two checks for $10.50 each, and they moved on to St. Louis. Here Coblentzen cashed three checks for $10.50 each, one at 401 South Broadway, one at Vandeventer and Chouteau avenues, and one at Broadway and Lafayette avenue.

At 9:30 o'clock last night Policeman Klug, walking his beat at Broadway and Cerre street, noticed two young men run into a doorway when they saw him. It made Klug suspicious and he investigated. The men said they lived there. Klug inquired and found that was not true, so he arrested them. They were Coblentzen and Douglas.

In Coblentzen's pocket was found the protectograph, blank checks and rubber type. He confessed. He said that Douglas had not participated in any of the transactions, but had simply gone with him as a traveling companion.

STATIC ELECTRICITY CAUSED BY STORM STALLS AUTOS

Connections Are Burned Out and Town of Concordia, Kan., Left in Darkness.

By the Associated Press.

CONCORDIA, Kan., March 15.—Static electricity generated by a high wind and dust storm last night stalled motor cars, burned out electrical connections and left the streets of Concordia dark.

Fifteen automobiles were abandoned in the streets because of faulty ignition, according to the motorists. Trees and small buildings were blown down by the force of the storm.

COLDER, WITH HIGH WINDS TONIGHT AND TOMORROW

THE TEMPERATURES.

1 a. m.	60	11 a. m.	67
6 a. m.	57	1 p. m.	65
9 a. m.	60	3 p. m.	66

Highest yesterday, 65, at 4 p. m.; lowest, 29, at 6 a. m.

Official forecast for St. Louis and vicinity: Partly cloudy and colder tonight and tomorrow; high southwest to west winds.

Missouri: Partly cloudy; colder tonight and tomorrow.

Illinois: Cloudy and somewhat unsettled tonight and tomorrow; colder tomorrow and in west portion tonight; southwest to west gale.

Ebert Ran Without a Fight, as Kaiser Did, Says Proclamation

BERLIN, March 15.

By the Associated Press.

A PROCLAMATION issued by the new Government this morning said:

"In order completely to exterminate the monarchist idea from the minds of the German people, the former Government, and especially the Socialist members, poured out their venom and contempt on the flight of Emperor William, which they characterized as a desertion of the colors, although that flight was accomplished in circumstances justifying less severe condemnation. That same Government now has forsaken its duty and left Berlin without so much as an attempt to defend itself, as it had every possibility of doing.

"The statement that the troops were unreliable was uttered solely in order to cause its own flight to be more favorably regarded.

"A Government that was really capable of ruling should have possessed the strength to carry the troops with it. This desertion will stigmatize the old Government in the eyes of the German people and will make its return impossible for all time."

MAN FALLS DEAD IN PEW AS RECTOR READS SERVICES

George E. Eschmann, Vestryman at St. Alban's Episcopal Church, Is Victim of Heart Disease.

The congregation in St. Alban's Episcopal Church, 4331 North Grand avenue, had just begun reciting the general confession at last evening's service and the rector had begun to give the ritualistic absolution, when George E. Eschmann, 39 years old, 4418 Athlone avenue, one of the church's vestrymen, fell over in his pew. He was carried to the rear of the church, where a physician who was in the congregation said that he had died almost instantly of heart disease with which he had been suffering for several months.

His little daughter, Grace, 5 years old, had accompanied her father to church. He appeared to be feeling well during the early part of the service and had joined in the singing of a hymn which preceded the confession.

The rector, the Rev. H. N. O'Connor, stopped the services and prayers were said for Eschmann.

Eschmann was superintendent of the art department of the Gray-Adams Engraving Co., 1324 Washington avenue. He had been employed there about 14 years. He is survived by a wife and two daughters.

SECOND SCHLESWIG ZONE VOTE 13,025 TO 48,148 FOR GERMANY

Danes Charge Several Germans Used Danish Names Preventing the Latter From Registering.

By the Associated Press.

COPENHAGEN, March 15.—The second Schleswig zone, including the important port of Flensburg, where a plebiscite was held yesterday under provisions of the treaty of Versailles to determine the future nationality of the region, voted to remain German according to latest returns. The unofficial figures show the population overwhelmingly in favor of German nationality. With four districts still to be heard from, 48,148 votes were for German control and 13,025 for Denmark.

Official Flensburg figures are as follows: Voters domiciles and residents in Flensburg, 7819 for Denmark and 19,416 for Germany; voting by those entitled to vote but not domiciled in Flensburg, 1358 for Denmark and 7495 for Germany.

Although no incident of violence marred the plebiscite the international commission in control had machine guns at all strategic positions and armed squads patrolled the streets. It is charged by the Danes, however, that several Germans clandestinely used the names of Danish voters, who were thus prevented from registering their ballots.

LANDSLIDES IN PANAMA CANAL

By the Associated Press.

WASHINGTON, March 15.—Heavy draft ships undertaking passage of the Panama Canal probably will be subject to occasional delay of a day or two as the result of continuous landslides at Curacha, the War Department had been advised by Gov. Harding of the canal zone.

The department announced today that the Governor cabled that the first slide occurred Friday night, resulting in holding up six ships of a draft of 25 feet or more, but that six other vessels of a draft of 22½ feet or less passed through. The delayed ships were expected to pass through yesterday.

RIVAL GOVERNMENTS OF GERMANY AGREE; EBERT HOLDS POWER

Agreement of Former Minister of Defense and New Chancellor Ends National Crisis, Dispatch Asserts.

AGREEMENT REPORTED FOR COALITION GOVERNMENT

Ebert Calls Assembly to Meet in Stuttgart Tomorrow—Noske Had Been Gathering His Forces for Contest—Strong States Stand by Old Regime.

By the Associated Press.

PARIS, March 15.—A Berlin dispatch received this evening states that an agreement has been reached between Chancellor Kapp of the new Government and Gustav Noske, Minister of Defense in the Ebert Government, and that the government crisis in Germany has ended.

A new government for Germany will be constituted under the agreement between the old government and the new, a Havas Agency announcement states.

Under the terms of the agreement a new President of the Republic will be elected by the people and not by the Reichstag. Meanwhile, President Ebert is to retain power.

The announcement said that the agreement was reached "between Berlin and Dresden." It has been announced that Minister of Defense Noske is at Dresden, while President Ebert was last reported at Stuttgart with other members of his Cabinet.

Elections to the Reichstag will be held within two months, according to the terms of the agreement reached.

Under the agreement Chancellor Kapp renounces his right to form a Cabinet, but a new Cabinet of experts will be formed. News of the agreement was announced in a special edition of the Deutsche Allgemeine Zeitung in Berlin at 11 o'clock this morning.

By the Associated Press.

BERLIN, March 15.—Leaders of the Ebert Government, ousted from power by the sudden reactionary revolt Saturday morning, are apparently gathering their forces to combat the new regime here. They are being aided by forces of labor, which have declared a general strike throughout Germany as a protest against the change in the nation's government.

The German National Assembly has been summoned by the Ebert Government to meet at Stuttgart tomorrow, Tuesday, March 16. Advices last night were that the old German Government had established its seat at Stuttgart, capital of Wurttemberg. The Kapp Government, it is reported, has fixed April 11 as the date for election of a new Reichstag.

Prussia seems to be the nucleus around which the military leaders have built up their movement. Reports from various cities in other parts of Germany would indicate that Gustav Noske, Minister of Defense in the old Government, has forces at his disposal, and that there is popular opposition to the new regime.

Noske is reported to be in Saxony, and is supposed to be organizing fresh troops there.

Even in Hamburg the old Government is said to have taken control of strategic points, and the Hamburg Senate has issued a proclamation denouncing the new Government and asserting its intention to retain control in the State. It is reported here that the South German Generals and the Saxon troops have given their adherence to Gustav Noske, Minister of Defense in the Ebert Government.

Berlin was without news today beyond the Government manifestoes as all newspapers were suppressed. The Government's declarations relative to the incompetence of the deposed Government and promised numerous reforms, including early general elections. Rigid telegraphic censorship has been imposed.

Old Prussian Members Present.

The keenest interest is being manifested in the effect of the coup on the outlying provinces. It is rumored that Noske, also reported still at Dresden, is forming an army to march against the usurpers.

At the chancellory this afternoon, where Dr. Kapp received American and British newspaper correspondents, the presence was noted of two Prussian members of the deposed Government, giving rise to the inference that negotiations were in progress with a view of a compromise and the formation of a coalition Government with a new party line-up.

Ignatius Tribitch Lincoln, the chief censor, called a halt when the

Continued on Page 2, Column 2.

SUMMARY OF REPORTS ON THE GERMAN REVOLT

By the Associated Press.

Germany's new Government in Berlin is faced with extensive strike movements at many points throughout the nation, but as yet serious outbreaks have been averted in Berlin and other large centers. A clash at Leipzic between troops of the guard and a radical mob in which nine men were killed, is reported through Vienna, but has not been confirmed by direct advices.

London dispatches report "a heavy loss of life" in disturbances in Kiel, Frankfort and Essen.

The national assembly, which the Ebert regime counts upon for support, has been called to meet tomorrow at Stuttgart, where the old Government's headquarters now are.

High Government officials in London refer to the possibility of "civil war" resulting from the present conflict.

The new German Government is reported as making overtures to the old Government to prevent stoppage of transportation through a general strike. Dispatches from Germany declare, however, that a general strike on the railways has already been called, after the Kapp Government had failed to make concessions satisfactory to the labor leaders regarding the makeup of the new Cabinet.

The allies, it was officially announced through London, have declined to recognize the new regime in Berlin, refusing even to reply to its communication asking for recognition.

The situation in Bavaria is uncertain. The Socialist Government there is reported to have resigned. A message to a Paris newspaper declares that the restoration of the Bavarian monarchy has been proclaimed. In general, however, it is declared, official advices to London, that the new Government is not receiving a great amount of support outside of Prussia. Even in Berlin, direct advices state, there appears to be little popular or political support for it.

Heavy Loss of Life Reported at Kiel; Essen and Frankfort.

By the Associated Press.

LONDON, March 15.—A heavy loss of life is reported in disturbances at Kiel, Frankfort and Essen, according to a Berlin dispatch to the Central News. Demonstrators have seized a depot at Frankfort containing arms and ammunition.

Lloyd-George Would Await Developments in Germany.

By the Associated Press.

LONDON, March 15.—Premier Lloyd George, referring in the House of Commons today to the German revolution, said the allied Governments would regard with anxiety any movement representing a monarchial or military reaction but that it was well to await developments before taking any definite action.

LONDON PAPERS SAY GERMANS MUST BE CLOSELY WATCHED

"Allies Fooled Again," "The Old Adam" and "As Was to Be Expected" Are Headlines on German Coup.

FIRST REVOLT IS TERMED A SHAM

Lloyd George and President Wilson Deceived by "Social Democratic Chaff," One Journal Asserts.

By the Associated Press.

LONDON, March 15.—London's editorial opinion on the German revolution is indicated by such headlines as "Allies Fooled Again," "The Old Adam" and "As Was to Be Expected."

"While our politicians have been filling us with hot air, the junkers have been biding their time," says the Daily Mail. "In dealing with Germans one must always calculate upon bad faith. They set up a 'dud' Government to sign the treaty of peace, but when the time comes to carry out the capitulations the junkers again take charge. Whatever their purpose is, our visionary statesmen are ignorant of its nature."

The Post recalls it has always contended the first German revolution was a "sham."

"The French have understood the trick from the beginning," the newspaper declares, "but social democratic chaff completely deceived those two credulous birds, President Wilson and Premier Lloyd George. The wary old bird, Premier Clemenceau, was never deceived, but he was overruled.

Germans Are Monarchial.

"The weakness of the allied policy from the beginning has been that it was dictated by demagogues. The Germans are naturally a national monarchial people, and tolerated the late Government only because they thought it would be acceptable to Mr. Wilson and Mr. Lloyd George. The allies, under dictation by demagogues, built their peace foundation on the sand. They negotiated with a Government which did not represent the real Germany."

Adventure May Collapse.

The Chronicle says: "Assurance by the new German Government that it will abide by the treaty of Versailles is welcome as far as it goes, but it does not go far. Until the militarists have established themselves at home they are not likely to challenge trouble abroad. Should their usurpation be confirmed, we may look for very different language. Their enterprise at present is merely an adventure, and may collapse almost as suddenly as it began. If it should result in a restoration of the Hohenzollerns, the situation could not be tolerated by the allies, for whom it would go far toward undoing the winning of the war. The attitude of allied Governments must necessarily be limited to watchful waiting for the moment, but in the meantime the situation justifies a strong renewal of the demand on Holland to keep former Emperor William more and more out of harm's way."

The Telegraph remarks: "The situation means at best a disastrous delay in restoring stable conditions in Germany and getting the general economic life of Europe into working order. At the worst, it means complete social chaos and a thorough finishing by the German officer class of the destruction already wrought by their spirit and policy. Watchfulness and preparation must be the attitude of the allies at present."

Bemoans Ignored Warnings.

The London Times, editorially discussing the German revolution under the heading "The Junker Revolution," characterizes it as a struggle in its present phase between Prussia and the rest of Germany and says that if the supreme council had taken warning when the reports were published of the strength of the German army in November last "it would have been far better for Germany and for ourselves."

It is significant, adds the Times, that Noske declares the revolution to be a monarchist plot and that "there should be so many excursions and alarums at Amerongen."

"Should Noske's charges prove true," the Times continues, "Holland will owe it to the world to make amends for the abuse that has already been made of her asylum. But the complicity of the ex-Kaiser is not the most serious aspect of the German revolution. There is an understanding between Spartacists and revolutionaries, and if that be so there may also be an understanding between German militarists and Russian Bolshekiki."

Wilhelm More Nervous, but Continues to Saw Wood

Former Emperor Not Believed to Be Involved in Counter Revolution—No Special Guard Measures Taken.

By the Associated Press.

AMERONGEN, Holland, March 15.—The doings of the German counter revolutionists caused a great stir and much tension in Bentinck castle, where former Emperor William resides, and the people in the castle stayed up until a very late hour Saturday night awaiting further news.

William Hohenzollern spent part of the day in the garden, where he paced up and down, seemingly absorbed in deep thought. His excitement found utterance in the energy with which he sawed wood. The correspondent learns that yesterday he beat his own record in the number of logs cut in twain.

Religious services, which have been held regularly every Sunday, were omitted today. The strain of the events of the last few days seems to weigh so heavily upon Wilhelm's mind that he cannot tolerate the company of others, and he makes every effort to get out of doors.

Dutch Government officials say they are convinced former Emperor William of Germany is not involved in the counter revolution which has swept the Ebert Government out of Berlin. Watch is being kept over him, it is declared.

Observers here assert, however, that Count Hohenzollern has been unusually nervous during the last few days, and has shown great impatience at various times. While engaged in his woodsawing, it is said, he has been seen to stop and run to and fro and give other evidences of nervous tension.

On Tuesday the former Emperor completed the sawing of his 16,000th tree, and there was quite a celebration of the event, members of the household and local authorities of Amerongen being present. The former Empress has been in poor health recently and has kept to her apartment closely.

Frederick Excited Over News of German Counter Revolution.

By the Associated Press.

WIERINGEN, Holland, March 15.—Former Crown Prince Frederick William on hearing of the counter revolution in Germany became very much excited. He motored several times into the village in an endeavor to learn if Burgomaster Pereboom had late news from Berlin.

The Amsterdam Telegraaf says:

"With the evening boat today there arrived a bosom friend of former Crown Prince Frederick William, Freiher Zoeblitz, who stayed with Frederick William during the first months of his exile. He comes straight from Berlin. The former Crown Prince went to meet him in the harbor. The adjutant of Frederick William says this visit has nothing to do with present occurrences."

NOSKE GATHERS FORCES TO OPPOSE THE NEW REGIME

Continued From Page One.

correspondents began to heckle Dr. Kapp after his formal statement. One of the correspondents sought out another official and put to him the direct question: "From whom did you get your mandate?" To this he replied: "We represent those who have been working months for this achievement."

Situation in South Germany.

Men who are directing the policies of the Government headed by Dr. Wolfgang Kapp have not yet secured political support, although a statement issued last night declared the prestige of the Government has increased in South Germany since Saturday.

The national party refuses to have relation with the Kapp Government, and the Conservative leader, Count Posadowsky, asserts that he will not identify himself with the new Chancellor.

Meanwhile, one of the great figures in the German national life, Field Marshal von Hindenburg, has kept himself in the background. His former close associate, Gen. Ludendendorff, credited with being the brains and moving spirit of the German army in its belligerent days, has had a conference with the new Chancellor. Von Hindenburg is a candidate for the presidency.

The semi-official news agency professes to have learned that the South German regiments have espoused the cause of the new Government and that their commander in chief fled. It asserts also that Gen. Merker at Dresden declared for the new Government, whereupon President Ebert, Minister of Defense Noske and Chancellor Bauer of the old Government went to Stuttgart.

Fatalities in fighting at Frankfort and adoption of resolutions by workmen at Dusseldorf, Essen and Cologne against the revolt would not reflect sentiment in those localities favorable to the regime installed in office on Saturday.

General Strike Order.

A general strike has been called for Monday in Breslau, Madgeburg, Nuremburg and Frankfort. Bavaria, Wurttemberg and Saxony have refused to acknowledge the new Berlin Government. The troops of Bavaria and Wurttemberg have declared their allegiance to their respective Governments. According to private reports Konstantin Fehrenbach, President of the National Assembly, has arrived in Stuttgart.

Strike orders were issued yesterday in this city, and it is expected the critical moment for the new Government will come when working men walk out.

Chancellor Kapp has announced he would take decided steps to suppress any insurrection by strikers, but it does not seem probable he can prevent a wholesale stoppage of work in Berlin and throughout Germany.

In some sections of Germany the strike order is said not to be viewed with favor, but there are indications the Socialist parties will attempt to bring about a total tieup of business today or tomorrow.

Kapp Issues Manifestoes.

Chancellor Kapp has issued manifestoes in an attempt to convince the people the Government over which he is presiding will insure the establishment of a real democracy in Germany. Promises that elections will be held as soon as quiet is restored have been given, and the people have been informed that maintenance of order and protection of the country's economic life will be the only reasons for the taking of drastic steps by the Government.

Prince Joachim Albrecht, who has been confined to Moabit prison since his attack on allied officers at the Hotel Adlon, 10 days ago, has not yet been liberated.

Decree Issued in Saxony.

The following decree, issued by the Saxony Government is published in the Dresdner Anzeiger of Dresden:

"Occurrences have taken place in Berlin which are of the gravest menace to the German Commonwealth and its Constitution. Mad reactionary insurgents have occupied the Government buildings and presumed, in a proclamation, to declare the National Assembly and the Prussian National Assembly dissolved. The members of the constitutional Government have left Berlin.

"Germany is threatened with civil war, and complete ruin. In this hour we call upon the entire population to protect the Democratic constitutional and lawful Government.

"The attempt to institute a military dictatorship in Berlin must be prevented by all available means. It is expected that the reactionaries' mad coup will speedily collapse in Berlin and elsewhere. The Government, hand-in-hand with Liberal constitutional parties will see that all further necessary measures are adopted."

Bavaria and Wuerttemburg.

The State Governments of Bavaria and Wuerttemburg have published a joint declaration, declaring it a crime against the German people that the progressive economic development of the Southern German states, which, it is said, produced improved conditions and the rise in German exchange, should be disturbed by conditions in Berlin. It proclaims a determination to resist all unconstitutional and reactionary machinations and says it recognizes only the National Assembly. Similar proclamations have been issued by the Governments of Darmstadt and Hamburg.

PARISIANS WRITE OF BERLIN REVOLT IN "I TOLD YOU SO" VEIN

Special Cable to the Post-Dispatch.

PARIS, March 15.—Headlines in big type appeared yesterday, such as "Our Allies of America and England will find in the events in Germany subject for profound meditation." The Gaulois says:

"Lloyd George is now informed of the degree of the repentance of Germany and is able to measure the extent of the error he committed and shared with Wilson in hastening the signature of an armistice which permitted a vanquished and demoralized army to return home to the sound of music."

"Not a country which has an army but an army which has a country; and pre-war Germany was a Prussian army in possession of a vast country and a desire to conquer greater countries still. Here's true imperialism and militarism, Mr. Wilson," says Georges Bonnamour in the Eclair.

De Casteinau in the Echo de Paris declares: "In truth the distance which separates us from America is the only explanation of the optical illusion which sees the heavy weight of military burdens as imperialistic tendencies."

L'Oeuvre remarks ironically: "Well, it's going to be very funny," said the Tiger when he left. Rene Daral in the Gaulois says: "Gen. Buat of the French General Staff said some time ago that the revenge of the German military party was to be expected. The event has occurred. Let these events convince our allies that they must be more than ever on the lookout. Wilson, in his famous misunderstanding of European things in general and of France in particular, criticised our militarist spirit.

"Germany shows him with fine irony that he made a great mistake."

Perlman in the Echo de Paris condemns American and British policy and charges it has done "every possible thing to prepare the outburst we now see." He adds that behind Kapp and Luettwitz is the old caste directing operations and recalls that a month ago Premier Millerand and Marshal Foch tried vainly to convince Lloyd George that a clearer and more positive policy toward Germany was necessary.

American Troops on Rhine Under President's Orders

By the Associated Press.

WASHINGTON, March 15.

WHILE technically still under the direction of Marshal Foch, American troops on the Rhine would not participate in any allied advance into Germany without specific directions from President Wilson, it was said today at the War Department.

Gen. Allen has more than 13,000 American troops under his command. The total number in Europe on March 9 was 17,081, but a number of detachments are scattered in various parts of France engaged in closing out war time enterprises.

The force on the Rhine is composed of two brigades: the first, at Coblenz, composed of the Eighth Infantry, first battalion, First Field Artillery, first Field Signal Battalion. Companies A, B and D, First Engineers, two provisional troops of cavalry and the usual hospital, transport and supply units; and the second, commanded by Col. William H. Sage, at Andernach, about 35 kilometers down the Rhine from Coblenz. The second brigade includes the Fifth and Fifteenth Infantry, sent over to carry out the American part in policing the Silesia plebiscite area. When this was prevented, due to the fact that the United States had not ratified the treaty, the brigade was retained in the American area on the Rhine.

The United States is the only nation having troops on the Rhine, which has not become a party to the treaty of Versailles, and consequently the American detachment still is governed by terms of the armistice. Under those terms they still are subject technically to the orders of Marshal Foch as the supreme Allied Commander.

Steps being taken overseas for possible military action against Germany as a result of the revolution are being closely followed here.

Interest centers in Marshal Foch's conference today with the Allied commanders at Clayence and in the report from Paris that after this conference he will call a meeting of the supreme war council. The United States is not now represented on the council.

Effort Made to Complete Cabinet of New Government.

By the Associated Press.

LONDON, March 15.—At a conference in the Chancellory at Berlin last night attempts were made to complete the Cabinet of the new Government, the Exchange Telegraph reports. Dr. Albert Suedekum, Prussian Minister of Finance; Herr Oeser, Prussian Minister of Railways; Lord Mayor Daumig, Dr. Schille and August Winning, former President of East Prussia, were participants in the conference. Herr Suedekum and Herr Oeser refused to accept places in the Government, but the others are reported to have agreed to enter it.

Reported Request for Allied Recognition Is Ignored.

By the Associated Press.

LONDON, March 15.—One of the first acts of the new Government in Berlin was to request recognition from the allied commissions in Germany, according to an official British message today. The request was ignored, the commissioners taking the attitude that they would not extend recognition even to the extent of answering the communication.

"We Will Follow Berlin," Says Hamburg Official.

By the Associated Press.

HAMBURG, March 13.—"We will follow Berlin," said Oberburgomeister Distel to the Associated Press correspondent today, indicating that the officials of the free State of Hamburg would line up with the reactionary Government.

There are no troops in the city at present other than the police and noncommissioned officers from the army and navy, who form an effective force for the maintenance of order.

There are 3000 Government troops stationed in the suburb of Altoona. The officers there say they are being held in "alarm readiness" for emergency service.

Breslau Adheres to the New Government in Berlin.

By the Associated Press.

BRESLAU, March 15.—Breslau has adhered to the new Government. About 30 persons, including Ober President Philipp, have been arrested. Lieutenant-General Count Schmeetow has assumed military command. Several newspapers have suspended publication.

BERLIN OUT FOR SUNDAY WALK AS USUAL AND RACES

By the Associated Press.

BERLIN, March 14.—The streets of Berlin exhibited their customary Sunday aspect today. Unter den Linden was crowded; people gathered in the sunshine to discuss the situation.

One of the main attractions consisted of barbed wire entanglements near Wilhelmstrasse and field guns and machine guns posted in front of the military guard at the Brandenburg gate. The naval colors were displayed at Brandenburg Gate, as well as on all the Government buildings.

Very few of the numerous promenaders seemed to have thought of a threatened catastrophe. Brightly decorated vehicles conveying hundreds of persons moved in the direction of the Mariendorff race course, while a detachment of marines with band and flying banners marched through the Brandenburg Gate and Wilhelmstrasse. The troops were greeted with the waving of handkerchiefs from buildings along the way.

In Franzoisischestrasse this morning the firecocks were turned on by workmen and water gushed into the gutters.

There were half a million people in Unter den Linden during the day, but no clashes with the troops were reported. The military patrols seemed to have the situation in hand.

FRANCE EXPECTED TO STRENGTHEN HER FORCES ON RHINE

By the Associated Press.

PARIS, March 15.—France contemplates sending three more army corps to Wiesbaden, Neustadt and Bonn, thus doubling her forces along the Rhine, according to the Petit Parisien. Marshal Foch will call a meeting of the Supreme War Council as soon as he returns from Mayence, where he will confer today with allied commanders.

Reports reaching this city state that every step has been taken to maintain order in occupied districts of Germany and that the inter-allied commission for the Rhenish province has received the German high commissioner after having conferred with allied military leaders.

Re-establishment of Bavarian Monarchy Proclaimed, Paris Hears.

By the Associated Press.

PARIS, March 15.—Re-establishment of the Bavarian monarchy has been proclaimed in Munich, according to a telephonic message received in Berlin from the Bavarian capital this afternoon and telegraphed to the Temps.

General Strike Reported in Full Force in Hamburg.

By the Associated Press.

LONDON, March 15.—An official dispatch from an American source in Hamburg received today says: "A general strike is in full force here. The city is under military control. No disorders have yet occurred."

Troops and Communists Reported in Clash in Leipsic.

By the Associated Press.

VIENNA, March 14.—A telephone message received from Leipsic today reports that fighting had occurred there between troops of the National Guard and Socialists or Communists, in which nine were killed.

LUETTWITZ SAYS HE KNEW TROOPS WOULD JOIN HIM

Declares He Warned Government, When Demanding Cabinet Changes, That Soldiers Were Dissatisfied.

DOES NOT BELIEVE WORKERS WILL STRIKE

New Berlin Minister of Defense Promises Reforms in Interest of Labor—Wants Larger Army.

By the Associated Press.

COPENHAGEN, March 15.—Major-General Baron von Luettwitz, Minister of Defense in the new revolutionary Government in Berlin, has been interviewed by a correspondent of the Politiken. Von Luettwitz at the time was in the room in the Admiralty, once occupied by Gustav Noske, Minister of Defense in the Ebert Government. He said that one ground for overthrowing the old regime was that no serious work was being done under it.

"We considered it an urgent necessity to take action for the protection of Europe against danger from the East," said Von Luettwitz. "England is doing nothing and can do nothing to stay the advance of Bolshevism. Russia must take a hand in it.

"We must have more than the 100,000 men permitted by the Entente. How are we to combat Bolshevism with that handful of men?"

Stronger Than Noske.

Gen. von Luettwitz said the new Government had no monarchist tendencies. The correspondent observed, however, that "his tone was not particularly convincing."

The correspondent gives the following description of Von Luettwitz.

"He is an amiable gentleman of the old type, with short, wiry hair, a moustache clipped in English fashion and a powerful Roman nose. He looks like a man who knows what he wants. He is not burdened with sentimentality and is manifestly far stronger than Noske. He does not look bloodthirsty."

Von Luettwitz expressed great satisfaction that not a shot had been fired during the revolt. He said he had between 6000 and 7000 troops at his disposal in Doeberitz and Berlin.

Asked by the correspondent if he had reckoned that the Berlin troops would go against the old Government, von Luettwitz said:

"Absolutely. I told the Government that four days ago; and demanded that it should include professional ministers in the Cabinet to oppose Bolshevism. The Government reckoned that the Berlin troops would back it and so objected, to my demands and deposed me. Even this has shown that I was right."

Strikes Not Feared.

Asked concerning the general strikes that have been called, Von Luettwitz said:

"I think the workers will come to their senses when they learn what social reforms we are planning. If not, we must intervene."

The correspondent asked how and where the intervention would take place, at which Von Luettwitz burst out laughing and answered, "with crocodiles and pop guns, as far as I am concerned." Asked if he meant machine guns, the new Minister of Defense said "you must take the responsibility for that word."

The correspondent says the revolution is regarded as an eight-day affair in liberal circles in Berlin. The President of the national assembly is said to have declared that the members have their mandates from the people and cannot regard them as lost.

POST-DISPATCH MAN IN BERLIN GIVES EYE-WITNESS DESCRIPTION OF REVOLT

Revolutionary Force Goose-Stepped in, Singing on One Side of City While Loyal Troops Marched Out Singing on Opposite Side.

BY CYRIL BROWN.
Staff Correspondent of the Post-Dispatch and New York World.

Copyright, 1920, by the Press Publishing Co. (The New York World.)

BERLIN, March 14.—The following recapitulation of the dramatic events which came to a climax in the coup of Kapp and Vonn Luettwitz helps to explain what is going on in Germany. One week ago the Nationalists launched Hindenburg's presidential boom. To most politicians Hindenburg's election seemed to be a dead sure certainty if the German people were permitted to vote for President as provided by the new Constitution.

To frustrate this the majority of the coalition leaders started a serious movement to amend the new Constitution and have the President elected by the Reichstag instead of by the popular vote of all the people, and at the same time the Government majority was determined to keep itself in power at all costs by postponing the elections for a new Reichstag until fall.

As the coalition Government had a handsome majority in the National Assembly, it could postpone its dissolution indefinitely—unless kicked out of office by force. The fantastic paradox was a result of the Reactionaries, Nationalists and Monarchists actually standing pat on the letter and spirit of the democratic Constitution by insisting on the constitutional provision of the election of a President by popular vote, and also by demanding the earliest Reichstag elections to determine the real will of the people, whereas the Government was put in the curious position of saboting its own Constitution by moving to amend the Constitution so that the President could not be elected by popular vote, and also by indefinitely procrastinating the new elections to the Reichstag.

Determined to Employ Force.

The Nationalist leaders determined to employ force as a last resort, particularly as they had assurance of the support of a large part of the army. The coup was planned to the minutest detail. Noske got wind of it and tried to checkmate the movement at the last minute by publicity.

The former Government Friday afternoon issued a sensational report of "a military plot," together with a statement that an order of arrest had been issued against the four ringleaders, including the new Chancellor, Kapp, who, significantly, could not be located Friday by the police authorities charged with his arrest. Noske also announced that Gen. Luetwitz, featured as one of the military "conspirators," had been relieved of the command of the troops of the Berlin district and given a vacation. Noske apparently was lulled into a false sense of security by his own orders to strengthen the Berlin garrisons. He was caught napping and minimized the menace of the situation.

The situation developed rapidly to the climax of Friday night, when at a stormy conference between Noske and Gen. Luetwitz the inevitable showdown came. Gen. Luetwitz put all his cards on the table. So did Noske.

Gen. Luetwitz, it must be recalled, was the savior of the young German democracy. After the outbreak of the revolution, when the Spartacists held Berlin and it seemed as if Germany might go Bolshevik, Gen. Luetwitz threw all his loyal troops on the side of Noske, and Gen. Luetwitz had long been developing his plans for Friday night. Gen. Luetwitz came out openly, frankly and unequivocally against Noske and the Ebert Government. He announced his determination to bring it to a fall. No further secret was made that the two marine brigades of Baltic fighters quartered at Doeberitz, near Berlin, would march on the capital during the night. Noske, feeling himself the strong man right up to the moment of the catastrophe, said he would meet force with force, and sent his Reichswehr troops to meet and beat the Baltic fighters. There were no bluffs on either man's part. Gen. Luetwitz called Noske and the dramatic showdown resulted.

Moral Suasion Failed.

During the night the former Government sent Admiral von Trotza, Chief of the Admiralty, to Doeberitz, to try suasion on the Baltic fighters. He returned to Berlin and reported that the situation had been relieved by his mediation, but continued critical and could change from hour to hour. At 2 o'clock Saturday morning news reached the former Cabinet, sitting in all night session, that the marine brigades had left Doeberitz, and were marching on Berlin. Noske made a last desperate attempt to save the situation, and sent out Generals von Olderhausen and Von Oven, with Col. Wetsel, to meet the Baltic troops, and to dissuade them with soft words. At the same time he ordered the Sixth Reichswehr brigade to march out and check the advance of the marine brigades.

Noske's Generals failed in their mission. At 3:30 o'clock Saturday morning Noske's Reichswehr brigade encountered the advancing marine brigades in Berlin's suburban villa colony at Grunewald, where the pacifist Norden lives. But, instead of fighting, the two outfits fraternized and the Reichswehr joined the marine brigades.

Learning of the unopposed advance into Berlin of the Baltic fighters, reinforced by the switching Reichswehr, the Ebert Government about 4 o'clock in the morning decided it was no use trying to put up any more fight in Berlin, and, ostensibly, to avoid useless bloodshed and civil war, the Ebert Government ordered all the Noske troops, supposed to be still loyal to it, to withdraw peacefully from Berlin.

Those Reichswehr formations, accordingly which did not join in the revolutionary movement during the night, or which knew nothing about it, marched out of Berlin singing, and with bands playing on one side of the town, as the marine brigades march in singing and playing on the other side of the town. It was perfect stage management.

Frau Bauer Left Behind.

About 5 o'clock Saturday morning Ebert, Bauer and Noske left for parts unknown. Frau Bauer was left behind. Also Vice Chancellor Schiffer with Under-Secretary of State Dr. Albert, who remained behind at the Chancellor's palace to turn over what was left of the Ebert Government to the newcomers under protest, and then he departed at 7 o'clock Saturday.

At 6 o'clock Saturday morning from the balcony of the New York World and Post-Dispatch bureau on the fourth floor of the Adlon Hotel, facing the Brandenburg Gate, the correspondent saw the approach of the advance guard of the marine brigade of troops. Machine guns were quickly posted at the Brandenburg Gate, sweeping down Unter den Linden but not a shot was fired. Other machine guns were posted about the Pariser Platz. After 10 minutes, finding the coast clear, the small advance guard picked up its machine guns and moved on. For all practical purposes this handful of determined fighting men in steel bonnets had captured Berlin.

A few minutes later, from the correspondent's observatory, the correspondent witnessed the triumphal entry of the rest of the marine brigade. In column formation, field marching order and looking ready for battle, they came marching down through the Tiergarten and through the center of the Brandenburg Gate, the brass band at its head playing the stirring Prussian parade march.

Followed by three field companies with mounted officers, these Baltic fighters were heavily armed. In addition to rifles the men had hand grenades dangling at their waists and carried a large number of machine guns. A significant feature was that these veteran former Baltic fighters bore their marine brigade battle flags conspicuously waving. More marine brigade troops followed, marching with iron discipline. For the first time since the revolution, the correspondent and the natives saw German troops goose-stepping down Unter den Linden. By 7 o'clock the entry of the troops into Berlin and the occupation of all Government and public buildings was completed.

As the correspondent entered the Chancellor's palace the last of the old Government was just withdrawing. The deposed Vice Chancellor and Minister of Justice Schiffer, accompanied by Under Secretary of State Albert, Dr. Bauer's right-hand man, and both members of the Democratic party, came walking out. Former Vice Chancellor Schiffer had rather a hang-dog look, and when asked what had happened he shrugged his shoulders and intimated there no longer was a Government and said he must leave the responsibility for everything that had happened to the men now inside the Chancellor's palace.

In the Chancellor's Suite.

Upstairs in the Chancellor's suite on the second floor the correspondent found new men moving in, trying to get settled down and to get the new Government organized and running. At 7:30 o'clock the correspondent saw the formal birth of the new Government. A typewriter was found and a brief proclamation to the German people was quickly written out, approved and witnessed by the principal personages present. The proclamation of the new Government, as the correspondent heard it read and proclaimed, said in substance:

"The old Government has ceased to exist. The powers of the Reichs Chancellor and Prussian State Ministry are now vested in Landschaftsdirektor Kapp. Chancellor Kapp has appointed Gen. von Luetwitz Commander in Chief and Minister of National Defense. The new Government will be one of order, freedom and action."

After the new Government had been proclaimed, at 7:30, the proclamation was telephoned to Berlin newspapers, and special extras containing the proclamation began appearing on the streets at 10 o'clock and were eagerly grabbed by men and women, while groups quickly gathered to discuss the revolution in a quiet, orderly manner. Unter den Linden and the Wilhelmstrasse were seething with holiday crowds. Military motor cars raced through the streets with high staff officers, directing peaceful operations. The marine brigade soldier, steel helmeted, stood guard before all the governmental buildings, which also were heavily occupied by the military.

The American embassy was not molested by troops in the coup. The picture of one scene in front of the American embassy on the Wilhelmplatz resembles a military encampment. A half dozen smoking field kitchens were lined up in front of the embassy, all carrying the black and white Prussian pennants. A long baggage and supply train completed the lineup around the square. Troops were bivouacked in the Plaza between the embassy and the Chancellor's palace. Camouflaged cannon were placed at either end of the Wilhelmstrasse, but their services were not required. In the front yard of the Chancellor's palace more marine brigade troops stood in groups beside their stacked arms.

SUBSTITUTE FOR ARTICLE X RESERVATION ADOPTED, 56 TO 26

Continued From Page One.

lina, was rejected, 51 to 27. It proposed an obligation for use of America's "friendly offices" to protect nations against external aggression, but disclaimed any liability for use of American military or economic forces "unless in any particular case Congress should so provide."

By a vote of 35 to 45 the Senate refused to strike out on motion of Senator Walsh, Democrat, Montana, the proviso inserted in the Republican substitute Saturday at the suggestion of the irreconcilables, detailing that all controversies relating to questions of political independence and territorial integrity are included in the denial of obligation.

All the Republicans and four Democrats voted against Senator Walsh's motion.

Another amendment by Senator Walsh, Montana, declaring this nation would deplore any external territorial aggression menacing the peace of the world and would assure American co-operation to "end such threat," was voted down, 44 to 34.

A substitute by Senator King, declaring that advice given by the league under article 10 should be considered "only advice which each member nation is free to accept or reject" was defeated, 47 to 31.

Six Democrats, Senators Gore, Reed, Shields, Smith, Georgia; Trammell, and Walsh, Massachusetts, voted with the Republicans against the King substitute.

KINNEY ADMITTED TO PRACTICE

State Senator Michael Kinney and Edward Rice, Justice of the Peace for the Third Justice District, were admitted to the practice of law today by the State Supreme Court, having passed a special examination under the supervision of Judge Robert M. Reynolds of Marshall.

Three other Missouri applicants, one a woman, were admitted to the bar at the same time.

ST. LOUIS POST-DISPATCH
Founded by JOSEPH PULITZER, Dec. 12, 1878.
Published Daily by the Pulitzer Publishing Co., Twelfth and Olive Streets.
Member Audit Bureau of Circulations.
MEMBER OF THE ASSOCIATED PRESS.

The Associated Press is exclusively entitled to the use for republication of all news dispatches credited to it or not otherwise credited in this paper, and also the local news published herein. All rights of republication of special dispatches herein are also reserved.

SUBSCRIPTION RATES BY MAIL IN ADVANCE.

Daily and Sunday, one year $7.50
Daily without Sunday, one year 4.00
Sunday only, one year 3.50

Remit either by postal order, express money order or St. Louis exchange.

By Carrier in St. Louis and Suburbs: Daily only, 45c a Month. Sunday, 5c a Copy.

Entered as second-class matter July 17, 1879, at the Postoffice at St. Louis, Mo., under the act of March 3, 1879.

Bell Office, 8000. Kinloch, Central 8800.

YOU WILL LIKE
MANEWAL'S
BREAD
IT'S GOOD TO GROW ON "THE NEW LOAF"
Made by MANEWAL BREAD AND BAKING CO., Broadway and Lami

QUALIZATION BODY EARING APPEALS ON ASSESSMENTS

gins Four Weeks' Session o Permit Realty Owners nd Others to File Their Complaints.

SSESSMENT TOTAL IS $771,847,680

rgest Return on Personal Property Made by Mrs. Lily Busch, for $739,060 —Other Returns.

The City Board of Equalization ch today began a four week's sion at the Assessor's office in the Hall, will hear appeals from estate owners who may take ex- tion to the large increases made alty valuations, and from cor- ations and individuals whose per- al property returns were disre- ded by the Assessor in making his figures.

ms of the corporation returns h the Assessor disregarded was of the International Fur Ex- nge, which conducts the large ng and fall fur auctions. It re- ed last year holdings as follows: ey, $201,010; accounts, $135,222; res, $5000; total, $341,230. This it reported: Money, $8260; ac- nts, $3990; fixtures, $8000; total, 250.

Figures Substituted.

The Assessor substituted for the hange's return his own figures, llows: Money, $22,000; ac- nts, $300,000; bonds, $100,000; res, $100,000; total, $522,000. total assessment of $771,847,- on personal property and real e assessed by the City Assessor. reported to the City Board. Of total, real estate was $634,689,- and personal property was $137,- 450.

The State Board of Equalization the task of assessing the taxable erty of public service corpora- within the city, and Woll- k also anticipates that the Board will strike 40 per cent the valuation of bank stock. net addition to be made by the Board, Wollbrinck figures, ld bring the total taxable assess- up to about $782,591,680. he total for last year, after re- by the City Board and addi- of the State Board's figures, was 722,620, so that the estimated nt for this year would be an ase of $17,169,060.

rs. Lily Busch, widow of Adol- Busch, founder of the Busch ing interests, made the largest rn on personal property. Her n was $739,060, which was $19,- less than her return in 1919, n she headed the list of per- al property taxpayers.

Large Individual Returns.

ther comparative returns on per- al property for 1919 and 1920

	1919.	1920.
ard Mallinckrodt	$441,670	$535,050
ard Mallinckrodt Jr.	159,240	166,780
S. Walsh	105,400	76,300
K. Bixby	42,510	5,740
W. Brown	57,450	44,410
A. Faust	41,050	41,200
Priest	33,910	33,300
C. Maffitt	81,630	30,000
M. Walsh	67,140	41,010

ther large personal property re- this year were those of Mrs. M. Howard, $110,600; Dwight Davis, $62,500; Ambassador d R. Francis, $32,490; Maria J. s, $50,030; John T. Davis, $50,- and Samuel C. Davis, $57,650.

me personal property assess- t made by the Assessor, in the nce of a report from the tax- r, were: Martha E. Huse, $60,- Wells H. Blodgett, $38,000; Mrs. Campbell Burkham, $32,000; G. Burkham, $24,000; Sidney yle, $30,000.

mparative returns on some estates are:

	1919.	1920.
Ames	$100,000	$138,780
D. Barnard	65,000	42,870
us Busch	620,170	42,300
Campbell	76,310	47,000
Duestrow	35,000	35,000
McMillan	58,000	58,000
A. Madill	100,000	100,000
Maneur	100,000	100,000
M. Ramsey	105,000	105,000
M. Wright	50,000	41,000
T. Milliken	500,000	320,980
McMillan	1,250,000	1,250,000
Krenn	100,000	100,000
J. Blanke	90,000	130,000
with estate	New.	476,320

Louis banks were assessed at 442,290 and St. Louis trust com- s at $21,947,720, a total of $62,- 810.

Corporation Figures.

me corporation figures, includ- the physical property of some ic service corporations, are:

ser-Busch	$110,450
mwealth Farm Loan Co.	137,400
Statler Co	285,280
Metal Co.	43,460
rial Loan Co.	108,170
ne Gas Light Co.	2,132,530
al Subway Co.	100,000
Light, Heat and Power Co.	80,000
Louis Refrigerating and Cold age Co.	25,780
Electric Light and Power Co.	1,435,970
Guaranty Co.	445,550
ern Union Tel. Co.	120,270

me corporation assessments d by the Assessor, in the absence return, are:

ntaine Cemetery Ass'n	300,000
an Car and Foundry Co.	60,000
Rankin Jr. School of Me- nical Trades	50,000
Estate	20,000
e's Hospital	30,000
is University	40,000
F. Niedringhaus Invest. Co.	30,000

e members of the City Board of alization, appointed by the or, are: Edward L. Kuhs, a real e dealer; Dr. Charles H. Pope, S. Feyel Jr., a real estate deal- John P. Shine, formerly a Dis- Assessor, and Wollbrinck, who s ex-officio president.

Scenes in Melba, Mo., After a Tornado Had Wrecked the Town and Killed 9 Persons

Photographs by Waltz studios for the Red Cross. The Wood home is shown with the house removed and the fireplace remaining. The other picture is of the place where the seven Box children, four in one family and three in another, cousins, were killed.

MRS. NOLKER TELLS OF $15,000 OBLIGATIONS

Amends Petition, Saying She Assumed Husband Would Be Responsible.

Mrs. Pearl Hyman Nolker of 5054 Cabanne avenue, who was in Circuit Judge Davis' court today for the trial of her separate maintenance suit against Robert E. Nolker, vice president and secretary of the Commercial Electrical Supply Co., has filed an amended petition in the case, claiming that she has contracted obligations amounting to $15,000 since their separation, Oct. 11, 1915, in the belief Nolker would assume responsibility for her support.

In her original petition Mrs. Nolker asked for $1000 a month for her support, alleging that Nolker is worth $500,000 and has contributed nothing to her since April, 1916. On Dec. 1 last she obtained an order from Judge Davis for $250 a month temporary maintenance, but Nolker appealed the order and no payment has been made.

When the case was called today Mrs. Nolker was in court with her attorney, P. H. Cullen, and her witnesses. A. M. Frumberg, counsel for Nolker, said that negotiations had been started by Cullen to have a divorce action substituted for the present suit and these negotiations had not been concluded. This, Frumberg said, caused him to believe the suit would be continued until a decision was reached and he made no preparations for the trial.

The Nolkers were married in Jonesboro, Ark., 1912. A divorce was denied Nolker in a suit filed by him after the separation. He now resides at the Missouri Athletic Association.

JENKINS CONFRONTED BY MAN WHO TOLD OF CARRYING NOTES

Refused to Make Statement in Court, but Denies Mexican's Charges to Newspaper Men.

By the Associated Press.

MEXICO CITY, March 15.—When confronted by Procopio Palacios, alleged to be a lieutenant under the bandit leader Federico Cordoba, before Judge Fernando Guzman, in the First Puebla Criminal Court, Friday evening, William O. Jenkins, formerly United States Consular Agent at Puebla, declined to make any declaration other than that already made at the previous judicial investigation before the same tribunal. Palacios, under pressure of a third-degree examination by the police of Puebla, on March 10, said he had carried letters from Cordoba to Jenkins for the purpose of arranging details for the kidnaping of Jenkins by Cordoba.

Interviewed later by the Puebla representatives of Mexico City newspapers, Jenkins issued an unqualified denial of Palacios' charge, which also accused Jenkins of having willingly accompanied Cordoba when he was kidnaped.

DOG SHOW ENTRIES CLOSE TODAY

1000 Animals Expected to Be on Exhibit at Coliseum.

Entries may be made in the tenth dog show of the Mississippi Valley Kennel Club, at the Coliseum, March 29, 30 and 31, up to 9 o'clock tonight at the headquarters of the show, 721 Chestnut street. Frank W. Barnes of New York City, personal representative of George F. Foley, superintendent of the show, is in charge of the registration.

Barnes stated that judging from the advance entries the coming show would be the largest, best and most important ever held west of New York. It is predicted that there will be more than 1000 dogs entered.

MISSOURI FARMER IN GOOD HEALTH ON 100TH BIRTHDAY

Thomas H. Haile Still Reads Without Glasses and Memory Is Good.

Special to the Post-Dispatch.

FARMINGTON, Mo., March 15.—Thomas Harvey Haile celebrated his 100th birthday today at the home of his daughter, Mrs. Edward Byington, with whom he has lived for years. Haile was born in St. Francois County, and was reared on a farm. He went to California in 1849 and was shipwrecked en route and, with 35 companions, reached an island near the western coast of Central America, where they remained for several weeks, their only food being eggs of sea gulls and other fowls.

Haile held the office of Assessor of this county in 1843-46, for which he was paid $60. The present Assessor's fees for making the assessment is about $2700. All his faculties are well preserved. He can read without glasses. He enjoys visitors, and always has a store of reminiscences for their entertainment, his memory being very good.

About 13 years ago he fell and injured one of his legs and since then he has not been able to get about without assistance. He never was an excessive user of tobacco or liquor. He is the only survivor of a family of six children. He has five children, Mrs. Edward Byington, Mrs. John F. Flowers and Oscar L. Haile of Farmington, W. Thomas Haile of Florida and Harvey Haile, residing near Seattle, Wash.; five grandchildren and two great-grandchildren.

Many friends visited him today. He is a member of the Presbyterian Church and was a member of the Legislature from this county in 1846.

BANKER'S DAUGHTER WEDS IN SPITE OF FATHER'S PROTEST

Special to the Post-Dispatch.

SPRINGFIELD, Ill., March 15.—In the face of her father's warning he would not give her a cent of his estate, Miss Alida Payne, daughter of Edward W. Payne, millionaire banker and real estate operator of Springfield, was married yesterday to W. D. Bohan, a Springfield telegraph operator. The marriage followed a two-days' family quarrel in which attorneys pleaded with and threatened the girl and Bohan to no avail. The license was obtained Friday. Saturday the girl left her father's attorney with a promise to "break it off." She sa Bohan and the marriage was on again. Influence was used to prevent one minister from performing the ceremony, but another accepted the commission. The couple will depart for the East shortly.

PAYNE ENTERS THE CABINET

By the Associated Press.

WASHINGTON, March 15.—John Barton Payne retired today as chairman of the Shipping Board and was sworn in as Secretary of the Interior, succeeding Franklin K. Lane, who retired March 1.

Payne was replaced on the Shipping Board by Rear Admiral William S. Benson, retired. Admiral Benson was appointed only as a member of the board, but it is expected that he will be elected chairman.

FOURTH WIFE GETS DIVORCE FROM MAN

Mrs. Margaret Geerling Alleges Husband Associated With Other Women.

Mrs. Margaret Geerling, 4007 Evans avenue, got a divorce this afternoon from John H. Geerling, 1602 Locust street, superintendent of the Blackwell-Wielandy Book and Stationary Co., Sixteenth and Locust streets. She testified that she was Geerling's fourth wife and that he was her second husband.

Mrs. Geerling testified that she married Geerling July 31, last, and that they separated two months later when each accused the other of having other love affairs. Geerling filed suit for divorce, alleging that his wife associated with other men. She filed a cross bill denying the assertion and charging her husband with associating with other women.

Geerling's first wife lived in Holland when he left her, according to the latest Mrs. Geerling. His second wife lived in Oklahoma and his third wife, a Mrs. Lois Geerling, resided in St. Louis, according to the testimony.

Mrs. Geerling told of calling up a hotel once and asking for her husband. The clerk informed her that he was with his wife.

"That is impossible," Mrs. Geerling said she replied. "I am his wife."

Geerling did not appear to contest. His wife's cross bill. Judge Calhoun issued an order for him to pay Mrs. Geerling $15 a week alimony. Mrs. Gerling testified that his salary is $600 a month and that he is now paying his third wife $60 a month alimony.

BUGRLARS BREAK INTO SEVEN ARCADE BUILDING SHOPS

Total of Loot From Robberies, $12— Doors of Three Others on Fifth Floor Tampered With.

Burglars between Saturday night and Sunday morning entered seven shops on the fourth and fifth floors of the Arcade building, Eighth and Olive streets, and endeavored to enter three others.

An incomplete check early today showed that they obtained $12 as the sum of their operations. Apparently they took nothing from the stocks of the shops.

The places entered were the Abbott Optical Co. on the fourth floor, and the following places on the fifth floor: Chapeaux Shop, Hamilton Toilet Manufacturing Co., Arcade Sales Terminal Co., Liberty Bureau Cabinet Co., William C. Persons Photo Co., and Artcraft Shop. Knobs on the front doors of the following fifth floor shops were broken: Safe Cabinet Co., Wilson Shirt Co., and the Powers-Sigilitto Tailoring Co.

The burglars used a wrench to pull off the knobs of the doors, in most cases the locks yielding also. Desks within the shops were jimmied. Ten dollars was found in the Chapeaux Shop and $2 in change in the Artcraft Shop.

A box containing $1000 in Liberty Bonds and $150 in War Savings Stamps was taken from the safe of the William C. Persons Photo Co., and placed on a desk beside the safe. The burglars then apparently continued their search for money, finding none, and did not open the box to examine its contents.

POLICEMAN ON CONSTANT WATCH AT WOMAN'S HOME

24-Hour Assignment Results in Arrest of Two Men When They Visit 4206 Westminster Place.

The refusal of Mrs. Dorothy Wood of 4206 Westminster place to move from her home in compliance with the wishes of neighbors, who recently successfully prosecuted her in Police Court on charges of disturbing their peace by entertaining visitors at all hours of the day and night, has resulted in the assignment of a patrolman to a "beat" across the street from the house with instructions to keep the place under constant surveillance until Mrs. Wood moves.

The existence of the police watch, which is maintained by three policemen working in three eight-hour shifts, was disclosed yesterday when two men, who were seen entering the place, were taken to the Newstead Avenue Police Station, where it was said that one of them was former United States District Attorney Arthur L. Oliver of 19 North Taylor avenue, now an attorney with offices in the Arcade Building.

Men Taken in Custody.

Oliver and his companion were taken into custody a few minutes after they had entered the house. Oliver, the police say, demanded an explanation of the proceeding and was taken to the Newstead Avenue Station to meet Police Capt. Stinger. The trip, at the request of the men in custody, was made afoot. After a brief conference with Capt. Stinger they were released.

Oliver is said to have explained that Mrs. Wood was one of his clients and had requested him to visit her yesterday to discuss a matter of business. His companion, he said, was a "Mr. Stewart" visiting in the city over Sunday.

Woman Fined Last Week.

Capt. Stinger said that Mrs. Wood's home was placed under surveillance last Thursday, when she was fined $100 and costs in Police Court for peace disturbance. Mrs. Georgia Gupton, who resides with Mrs. Wood, was fined $50 and costs on a similar charge at the same time. Stinger said that he believed police watch was necessary to preserve the peace in the neighborhood.

The complaints against Mrs. Wood were originally made by former Circuit Judge Thomas L. Anderson of 4219 Westminster place, acting in behalf of Ellis W. Cook, superintendent of the American Wine Co., residing at 4204 Westminster place, and H. McK. Wilson of 4208 Westminster place.

Said to Have Refused to Move.

When the case was heard, Feb. 26, Cook and Wilson testified that they and their families were annoyed by the actions of Mrs. Wood's callers, who visited her at all hours. Automobiles were continually stopping at the place, they declared, and men seeking the Wood house frequently rang the doorbells of adjoining homes.

The matter was referred to a parole officer for investigation. The parole officer informed Mrs. Wood that if she would move the charges would be dropped. Mrs. Wood is said to have refused, stating that she owned the house and could not be dislodged. The case was then brought up for final action Thursday.

CHILD BORN OUT OF WEDLOCK RECEIVES ITS FATHER'S NAME

First Case Under New North Dekota Law Completed—Becomes Legitimate Heir.

By the Associated Press.

FARGO, N. D., March 15.—The first case under North Dakota's law enacted to establish the legitimacy of children born out of wedlock has been completed in Cass County courts and a child so born has received its father's name and been declared his legitimate heir. The law was passed by the legislature in March 1917.

Under provisions of this act, which is said to be the first of its kind in the country, a child born out of wedlock is declared to be the child of its natural parents, as such is entitled to support, shelter and education equally with other children born in legal marriage and is entitled to share in any estate jointly with all other legal heirs.

Suit to establish the natural parentage of the child, the law provides, must be instituted within a year after birth, the facts in the case to be proved as in any other legal action. This is construed as placing the burden of proof upon the plaintiff.

STATE DEPARTMENT TODAY TECHNICALLY WITHOUT HEAD

By the Associated Press.

WASHINGTON, March 15.—The State Department today was technically without a head. Frank L. Polk, who has acted as Secretary since the resignation of Robert Lansing, resumed his duties as Undersecretary, law officers of the department having held that he could not serve as Secretary ad interim for more than 30 days.

The Senate Foreign Relations Committee again postponed today further consideration to the nomination of Bainbridge Colby to be head of the State Department.

The President had not designated an acting Secretary today and it was said at the department that passports were not being issued, as there was no one to sign them.

Surtax Checks Production, Federal Trade Expert Says

Colver Asserts "Upper Brackets" Operate to Encourage Profiteering, Diverting Capital Into Non-Taxable Investments.

By the Washington Correspondent of the Post-Dispatch.

WASHINGTON, March 15.—How the "upper brackets" of the income surtaxes operate to check production, encourage profiteering and keep up the high cost of living was further explained today by William B. Colver, member of the Federal Trade Commission. Colver first advanced the theory in an address last week at Harrisburg, Pa., when he said that these taxes, like the excess profits tax, are acting as a powerful brake on commerce and industry at a time when they should be gotten into smooth-running peacetime operation.

"The incomes of the very rich, seeking reinvestment," said Colver, "constitute the big reservoir from which business enterprise draws its necessary capital and credit.

"Now if we are going to have lower prices, it is essential that we have a constant, adequate production. If you withdraw capital and credit from productive enterprises you stifle supply. Demand remaining constant, the inevitable tendency is toward higher prices.

Goes Into State Bonds.

"The higher brackets of the surtax are keeping capital out of productive enterprises. Instead, it is going into nontaxable state and municipal bonds for the construction of nonproductive works.

"If an investor has an income of $20,000 net, he can profitably invest in the taxable stock or bonds of a private industrial enterprise yielding 5½ per cent. He must have this return to equal the return that he would get from a nontaxable security bearing 4¼ per cent interest.

"If his income is $50,000, an investment in taxables must yield 6½ per cent to equal in attractiveness the nontaxable at 4¼ per cent. And if his income is $500,000, the investment must yield 15½ per cent.

"The $20,000-a-year man will invest in private enterprises, but when the millionaire must get 15½ per cent to equal what he would get from a nontaxable at 4½ per cent, he either has to put his money into an industrial enterprise that is profiteering or put it into the nontaxable security.

Forced to Profiteer.

"So we find that industrial concerns are encouraged to profiteer in order to get money that they need to expand their business. They must have money to expand their business if we are to have the production necessary to bring supply up to demand and thereby decrease prices. It is a curious cycle.

"More and more we shall find the money of the very rich going into nontaxable state and municipal securities for the building of courthouses, parks and other such nonproductive public works. These are all highly desirable things and should receive their due proportion of capital. The danger is that, because of the check put on other forms of investment by the higher surtaxes, these nonproductive works will attract a tremendous lot of capital that should be going into productive enterprises.

"Unless this tendency is halted we shall see an era of extravagant expenditure for public works at a time when every available penny is needed for speeding up useful production."

FORMER JUDGE MUST TAKE EXAMINATION IN U. S. COURT

John W. Booth of Union, Mo., Compelled by Court Rule to Go Before Board.

John Wesley Booth of Union, Mo., a former Circuit Judge in that district, who has been practicing law in Missouri for nearly half a century, appeared in Federal Court here today to file an answer for a client in a civil suit. He informed Judge Faris that he was not enrolled in the Federal Court, whereupon Assistant United States District Attorney Wheeler asked that he be permitted to make a motion that Judge Booth be so enrolled.

"I know Judge Booth very well," replied Judge Faris, "and know his ability and should be glad to entertain such a motion. But unfortunately there is a rule in this court that persons enrolled must first have been examined by a board of examiners appointed by the Court. That is one of the things I have not yet reached, but I intend to change it as soon as I have the time to do so. I am not in accord with the rule, but as it now stands, Judge Booth must go before a board of men much younger than himself and be examined as to his fitness to be enrolled in this court."

Judge Booth signified his willingness to take the examination as soon as it could be arranged for.

NEGRO IDENTIFIED BY 3 MORE PERSONS AS HOLDUP MAN

Youth Arrested Saturday Night in Clayton Recognized by Woman Robbed at Point of Knife.

William Smith, 20 years old, a negro, of De Soto, Mo., arrested at Clayton Saturday night after his attempt to hold up Misses Genevieve E. Moxey, 618 Linden avenue, and Emily Lasar of 505 Hampton avenue, Clayton, was identified today by three other persons as the highwayman who held up and robbed them of sums aggregating $54 in the last two weeks. He is held on a charge of first degree robbery.

Misses Ora V. Cole and Elsie Blue, nurses at the Rose Bly Children's Hospital, Webster Groves, identified him as the negro who robbed Miss Cole of $17 at the point of a knife at Gore and Shady avenues, Webster Groves, the night of March 6.

Harry A. Vowill of 226 South Jefferson avenue, Kirkwood, identified Smith as the highwayman who robbed him of $37 in Brentwood March 3. Smith was captured an hours after his attempt to hold up Miss Moxey and Miss Lasar. Their screams frightened him away before he was able to grab their purses.

M'CULLOCH-CAMERON CASE SET

Special to the Post-Dispatch.

SPRINGFIELD, Mo., March 15.—The cases of Richard McCulloch, president of the United Railways Co. of St. Louis, and Bruce Cameron, former superintendent of transportation for the company, charged with burglary and larceny in the referendum petitions theft, were set for April 7 today in the setting of the docket of the Greene County Criminal Court for the March term.

The cases will not be tried on that day, Prosecuting Attorney Page said, but will be called for a special term beginning May 17. It is expected that at least one week will be required for the trial.

WOMAN INJURED BY PET DOG

Miss Mary F. Shea, 48 years old, of 1202A North King's highway, a dancing teacher, suffered concussion of the brain and scalp wounds yesterday when thrown to the sidewalk at King's highway and Maple avenue by her pet dog while she had it out for an airing.

Her head struck the pavement violently as the chain holding the dog became entangled in her dress.

MINERS' INCREASE TO SEND COAL UP 75 CENTS A TON

Lifting of Government Restrictions Will Bring Another Advance, W. J. Wallace Says.

The additional wage increase of 11 per cent allowed the miners by the Bituminous Coal Commission will result in adding 75 cents a ton to the retail price of domestic coal, immediately, W. J. Wallace, former adviser to the local Fuel Committee, said today. Wallace added that the coal operators are endeavoring to have the Government price restrictions lifted, and, if this is done, a further increase of 25 to 75 cents a ton may be expected.

Wallace calculated that the miners will get 55 cents a ton more. Increases for other kinds of labor around the mines, and for other increases in the cost of production and shipping, will bring the total to 75 cents a ton, he said.

Then, if the Government price restrictions are lifted, the operators can be expected to immediately establish advances in the price that will bring the total increases to $1 to $1.50 a ton, he said. He estimated that, in this event, Standard coal would go from $5.45 to $6.50, and Mount Olive coal would jump from $5.70 to $7.20 a ton.

Whether Government restrictions will be lifted is uncertain. The powers of the Fuel Administration have been transferred largely to the Department of Justice. President Wilson offered to transfer them to the Bituminous Coal Commission if it desired, but the majority report of the commission is said not to have requested those powers.

MAN KILLED WHEN SERVICE CAR TURNS OVER IN EAST ST. LOUIS

Charles Tullock, a machinist, of 1309 South Fourteenth street, was killed at 2:15 a. m. yesterday when a service car in which he was riding turned over on Trendly avenue between Ninth and Tenth streets in East St. Louis. His skull was fractured.

Charles O. Parker, chauffeur, was arrested, but was released after a Coroner's jury exonerated him yesterday afternoon. He testified that the accident was caused by a hole in the street which caused him to lose control of the car. Investigation by the police showed there was a deep depression in the street at that point.

Parker said a third man, Julius Weber, whose address he did not know, was in the car. Tullock and Weber, he said, were representatives of a union who took a donation to another union man in St. Louis County.

According to the chauffeur, Tullock and Weber were so delighted with the automobile that after executing their errand they told him to "drive around" and he took them to East St. Louis. He said he was driving at moderate speed when the accident occurred.

New Castle, (Ind.), Shows Growth.

By the Associated Press.

WASHINGTON, March 15.—Population statistics for 1920 announced today by the Census Bureau included: New Castle, Ind., 14,458, an increase of 5012 over 1910, or 44 per cent.

ADVERTISEMENT.

NOTICE!

A man representing himself to be an agent of "The Lamp," a Catholic monthly magazine published by the Society of the Atonement at Graymoor, Garrison, N. Y., is at the present time soliciting subscriptions in and around St. Louis. This man is a swindler and should be put in an appearance at your home, you will confer a favor upon your neighbor and the publisher by notifying the Police Department. The Chief of Police has been asked to apprehend him.

PAINTERS NOW RECEIVING $1 TO $1.25 AN HOUR

New Wage Scale Granting 25 Cents an Hour Increase Approved and Becomes Effective Today.

Approximately 1806 union painters began work today under the new wage scale which provides $1 an hour for ordinary painters, $1.05 an hour for painters' foremen and $1.25 an hour for sign painters.

The contracts with the Master Painters' and Decorators' Association, which were agreed upon by representatives of the employers and employes March 2, were ratified yesterday at a mass meeting of the Painters' District Council at New Club Hall, Thirteenth street and Chouteau avenue. They are for a year.

Under the old scale ordinary painters received 75 cents an hour, foremen 80 cents and sign painters $1. Each classified group asked for an increase of 25 cents an hour and received it. The old scale prevailed in 1918.

The painters say their average length of employment is about 7 months a year. Four years ago they were being paid at the rate of $5 a day.

85 MEN GET REVOLVER PERMITS TO THWART PAYROLL ROBBERS

Well-Known Men Among Those Licensed as Watchmen, Following Chief's Advice.

Eighty-five men have obtained licenses as private watchmen, with permission to carry revolvers, in the last two weeks, following the series of payroll robberies which occurred with such frequency that they came to be looked upon as regular Saturday afternoon affairs.

The Police Board issued 77 licenses after Police Chief O'Brien, in an open letter, advised citizens carrying payroll money to go armed. The other eight were issued the day the Chief sent out his letter.

Among those obtaining permits are Eugene W. Handlan, Buckingham Hotel; Fred W. Baumhoff Jr., 3501 Victor street; Freen B. Nulsen, 3022 Longfellow boulevard; William J. Van Da Grift, 3152 Portis avenue; George A. Bilgere, 5316 Pershing avenue; Armand F. Alphonse, 4550 Clayton avenue; Irenee G. Marchand, 1214 Armstrong avenue; William F. Heyde, 2354 Rutger street; John F. Peters, 2906 North Twenty-second street; James M. Lederer, 5391 Pershing avenue; Harlow B. Spencer, 4915 Argyle place; Rexford L. Wheeler, 6169 Washington avenue, and Peter J. Schilling, 3724 Wyoming street.

NEW TRIAL REFUSED TO HOTEL CLERK CONVICTED OF BURGLARY

George Weisman Sentenced to Penitentiary on Charge of Selling Bonds Stolen From Bank.

Judge Louis Bernreuter, in the Circuit Court at Belleville today, refused a new trial to George Weisman, a clerk at the Alamac Hotel, who was convicted recently of burglary and larceny and sentenced to serve an indeterminate term in the penitentiary in connection with the robbery of a bank at Marissa, Ill. A new trial was granted, however, in the conviction of George Davis, clerk for a St. Louis loan company, who was sentenced on the same charge.

Attorneys for Weisman gave notice that they will appeal to the Supreme Court. Judge Bernreuter increased Weisman's bail from $3000 to $6000 pending the appeal.

Weisman, according to testimony at the trial, sold bonds which had been stolen from the bank. He testified they were given to him to sell by a guest at the hotel. Other bonds stolen from the bank were found in the possession of Davis, who testified he bought them for the loan company.

Oil Lease Royalties Fixed.

By the Associated Press.

WASHINGTON, March 15.—Production royalties ranging from 33 1-3 to 12½ per cent on the lease of Government oil lands under the claims' relief section of the land leasing bill were prescribed in regulations issued today by the Interior Department. Practically all withdrawn lands now being operated under claim are made subject to the assessment.

OCEAN STEAMERS

I·M·M·LINES

AMERICAN LINE

Fast Mail Steamers

N. Y.—PLYMOUTH—CHERBOURG—SOUTHAMPTON

New York, Mar. 27		New York, Apr. 24	
St. Paul	Apr. 3	St. Paul	May 1
Phila.	Apr. 10	Phila.	May 8

NEW YORK—HAMBURG

Manchuria	March 27
Mongolia	April 10
Manchuria	May 10
Mongolia	May 22

PHILADELPHIA—LIVERPOOL

Haverford	April 10
Haverford	May 10
Haverford	June 7

RED STAR LINE

N. Y.—SOUTHAMPTON—ANTWERP

Kroonland	March 24
Lapland	April 7
Finland	April 7

WHITE STAR LINE

N. Y.—CHERBOURG—SOUTHAMPTON

Adriatic	March 30, April 24
Adriatic	May 29, July 3

N. Y.—LIVERPOOL

Cedric	April 10
Baltic	April 14
Celtic	April 14

N. Y.—AZORES—GIBRALTAR—ITALY

Cretic	March 31
Canopic	May 11

ASSAILS BOARD FOR OPPOSITION TO TEACHERS' UNION

Head of C. T. L. U. at Meeting Declares Stand Is "Inconsistent With Democratic Form of System."

SAYS AIMS HAVE BEEN MISSTATED

Denies Affiliation Would Mean Attempts on Part of Teachers to Change Courses.

The ultimatum of the Board of Education that no teacher affiliated with organized labor will be employed in the St. Louis public schools was criticised by Joseph A. Woracek, president of the Central Trades and Labor Union, at the regular meeting of that organization yesterday. He said the Board's antagonism to the proposed plan of the High School Teachers' Association to join the Central Trades and Labor Union was "inconsistent with the democratic form of the school system."

Commenting on the failure of the High School Teachers' Association to submit an application for membership in the governing body of the local trades unions, as had been planned following the teachers' meeting last week at which the proposition was adopted by a two-thirds majority vote, Woracek said that it was probable that the teachers never would join so long as the Board's policy is in effect.

Statement Read at Meeting.

A prepared statement which he read and which was unanimously adopted by the delegates, follows:

"Just recently the high school teachers who are members of the American Federation of Teachers, a national organization, affiliated with the American Federation of Labor, decided to affiliate with the Central Trades and Labor Union. This action on the part of the teachers has caused to be printed certain editorials and statements regarding the wisdom of such action. Some have tried to convey that the teachers have no such right. The decision to affiliate with our movement does not necessarily mean, as conveyed in some of the bold statements made, that the high school teachers' affiliation with trade unions will immediately cause them to be unethical, the result of which will be a neglect of their public duty. The statement of the opposition only bespeaks their ignorance of our movement.

"The American Federation of Labor gives to all unions, and the American Federation of Teachers is no exception, full autonomy in respect to their movement. By this grant of full autonomy the Central Trades and Labor Union has no right to involve the teachers in any strike of any affiliated organization. Had the Central body the inclination to order the teachers on a strike, it would avail us nothing.

Interest in Schools.

"We have every respect for the American Federation of Labor and its laws, hence the fears held by some of our pessimistic friends are not well founded. Affiliation of the teachers with our movement does not carry with it any guarantee that the teachers will change any course of study. It is ridiculous to the extreme to convey this. The teachers receive orders from their superior, the Superintendent of Instruction. We do not assume the office of superintendent."

The Legislation Committee was instructed to see what could be done to change the method of selecting members of the Board of Education. The present system of nomination by the central committees of the two political parties was condemned.

Statement by Teachers.

The High School Teachers' Association today issued a statement regarding their demands for a 33 1-3 per cent increase in salaries, expressing disappointment over the schedule recently submitted by Superintendent of Instruction Withers, but making no mention of the plans of the association to apply for membership in the Central Trades and Labor Union. The statement, in part, follows:

"The teachers centered their hopes in the salary schedule which Supt. Withers had been instructed to prepare. This schedule was a source of keen disappointment. On the surface it appeared to offer a liberal increase. But close analysis showed that the increase was very small, in one case being only 8.3 per cent.

"Statements that the average increase was 30.3 per cent were misleading. Instead, it is hardly half that. The disappointment was augmented by the fact that the teachers had been given to understand that a liberal increase might be expected. Their demand was for 33 1-3 per cent increase on the schedule of November, 1919. The superintendent assured the teachers that such a demand was reasonable.

"Although the increases have not been sufficient to meet the needs and the superintendent's schedule has failed to meet the situation, the teachers still believe the public want the schools to be under favorable surroundings. The High School Teachers' Association will continue its campaign for better conditions. The public has the right to know facts and to pass judgment on those facts. Publicity will give this opportunity."

Hern's CANDIES 512 Locust St.

CHOCOLATE PECAN LAYER CAKE

Three large wonderful white layers coated with our Chocolate Royal Icing. A treat for the family.

Tuesday Only 68c each

Chocolate Maraschino Cherries

Those large Cherries coated with fondant and rich chocolate. They are most delicious.

60c lb.

Be Very Careful!

If your body is filing objections to the way you are eating by giving you headaches and backaches, bad breath, or yellow, blotched and pimply complexion—or by "that tired feeling" and rheumatic twinges—Be Very Careful. It's easy to set yourself right if you heed these body "objections." And no more is not neglect doing the right thing.

But what to do right thing? First:—Eat what you know to be wholesome. Second:—Drink plenty of water. Third:—Put your stomach and bowel into normal condition with Salinas—The scientifically combined "salts" which thousands of doctors prescribe and which acts on liver, kidney and bowels—all at once. Gentle but thorough. Salinas works wonders!

When you once try it, you will thereafter rely on Salinas. Your druggist has it. If you cannot too quickly get a bottle of

SALINAS

ATTENDANT CHARGED WITH THEFT OF RING

Harry Blanke, City Hospital Employe, Also Accused of Severely Beating Patient.

Harry Blanke, an attendant at the city hospital, was arrested today in connection with the loss of a $65 diamond ring from the hand of William Brummitt, a patient who was confined in the observation ward at the city hospital.

In making a report on the matter to the Chief of Police, Capt. Kirk of the Soulard Street District said today that he had evidence that Brummitt was so severely beaten by Blanke while a patient at the hospital, that his relatives removed him to another hospital.

The statement of William Schmidt, another patient, was taken by Capt. Kirk. Schmidt said that after Brummitt was received in the ward at midnight May 13, he expressed a wish to go to a washroom. Blanke told him to go to bed, and, when he refused, knocked him down and kicked him, Schmidt said.

Later Blanke returned and called Brummitt names, whereupon the patient got out of bed and struck Blanke. The latter called other attendants, and they subdued Brummitt and tied him down to a cot, Schmidt said. After he was tied, Blanke struck him, Schmidt told Capt. Kirk. Schmidt added that Brummitt told him later that Blanke had filed a ring off of Brummitt's finger.

Blanke denied taking the ring, although he said he saw it on Brummitt's finger. He said he only used such force as was necessary to keep Brummitt quiet.

Leonard Anguysh, another attendant, is also being held. Blanke is not a regular attendant. He formerly was a patient at the hospital, and, since he became convalescent, has been working there.

ST. LOUIS CONCERN CITED

Complaint Against Cupples Company Over Dealings in Matches.

Special to the Post-Dispatch.

WASHINGTON, March 15. — The Cupples company of St. Louis and the Consaco Sales Co., Inc., of New York, have been cited by the Federal Trade Commission to answer complaints of unfair competition in the match industry.

The companies are accused of having labeled match boxes containing matches made in Japan and imported into the United States with labels printed in the Swedish language in such a way as to give the impression that the matches were of Scandinavian origin.

SIMS SAYS U-BOATS KNEW WHEN TROOP CONVOYS SAILED

Unsafe Naval Code Enabled Submarines to Attack First Fleet of American Transports, Admiral Testifies.

WASHINGTON, March 15.—German submarines were enabled to attack the first convoy of American troop ships sent to France because the Navy Department used an unsafe code which was intercepted and deciphered, Read Admiral Sims today told the Senate Investigating Committee.

Only a measure of "good luck" brought the convoy safely to port, the Admiral said, and other troop ships and destroyers were endangered through similar incidents early in the war.

"The announcement of the sailing of the first American destroyers was printed in Berlin four days before they arrived at Queenstown," declared the officer.

Admiral Sims said he implored the department not to send messages regarding troop convoys in the code referred to, but the warning was disregarded. All the other allies and the enemy were using new war-time codes, he said, while the United States continued to trust invaluable information to a code used for many years.

Tells of Paris Leak.

Information regarding convoys bound for France was known in social circles in Paris before even General Pershing was informed officially, Admiral Sims asserted. To illustrate the widespread knowledge of the plans for the first convoy's departure, the Admiral testified that the United States Naval Attache at Paris obtained his first word that troop ships were sailing, from a woman whose husband had received the information in a business message.

Arrangements for the early convoys were "confusing" and did not conform to the allies' methods of safeguarding troops in transit, Admiral Sims said, and the Navy Department made no effort to consult him and thus avail itself of the experience of the allies in handling troop ships. Regulations for the convoys were drawn up in the War and Navy Departments and signed by President Wilson, Secretaries Baker and Daniels, Gen. Bliss and Admiral Benson, May 27, without reference to him, Admiral Sims stated, and that his first knowledge of these arrangements came when he received a copy of the regulations nearly five months later.

"As an illustration of how completely I was in the dark," the Admiral said, "I received information from both the French and British naval authorities concerning the convoy before I was officially informed of it by the department."

Referring to a message from Secretary Daniels dated June 6, 1917, marked "very confidential," and containing directions for the protection of the convoy by destroyers, Admiral Sims said it "would be impossible to find a more striking example of the department's insistence upon making decisions based upon complete misinformation.

Message Showed Ignorance.

"The whole scheme of troop convoy, outlined in this message, showed a complete ignorance and disregard of convoy methods and of war experience in the submarine danger zone."

In response to his protests, the Admiral said he received a reply that the "department recognizes the soundness of your recommendations" but because of the "present sensitive public opinion considers it essential that the escort orders for the first convoy already issued, be executed by American destroyers."

The Admiral had recommended, he testified, that the convoys be protected by whatever allied escorts were available. There was no question at any time, Admiral Sims said, as to whether troops should get the very best protection available.

"Throughout the war," he added, "American troops received more protection than the allies were able to give their own troops on the high seas."

On July 4, 1917, Admiral Sims received a cable from Secretary Daniels, he said, congratulating him on the successful escort of the convoy.

Holds Department Responsible.

"I wish to make it perfectly clear that I have no criticism to make of the commander of the troop convoys," he said. "Such confusion and difficulties as arose were due to orders and plans given him by the Navy Department."

That the department realized the inadequacy and danger of the arrangements made for the first convoys was demonstrated, the Admiral asserted, by the fact that even before the ships sailed he was asked to submit recommendations for future use and these recommendations were afterward adopted in their entirety. Later, however, Admiral Sims said the department again complicated matters by buying up all available space in passenger ships and sending troops abroad without giving allied officials advance notice.

Admiral Sims expressed complete accord with Secretary Daniels' statement in a cable to him that "everything is secondary to having a sufficient number (of escorting destroyers) to insure protection of American troops," but declared that the department, by going over his head time after time, made it impossible for him to carry out the instructions with entire efficiency.

Admiral Sims testified at length regarding disagreements with the department on plans to meet enemy raids on convoys, possible German battle cruiser raids in the Atlantic and what he called the department's "royal road to victory" by blockading German ports or similar measures.

ADVERTISEMENT

By D. C. S.

The good business man
Never fails
To take discounts
Whenever possible
These discounts run into
A considerable sum
Of money
In a year's time
And whether or not
You are in business
Whether you are
Man or woman
Whatever your age
Or calling
If you buy anything
Anytime
(And of course you must)
There are discounts
Thrifty percentages
Offered you every day
By the Eagle Stamp Plan
And these cash discounts
Money you save
On purchases
Are too valuable
To overlook.

If you have formed
The Eagle Stamp Habit
If you are buying
At the stores
Where they give
These stamps
And saving and cashing in
On them—why
More power to you.
But if you are not
Saving Eagle Stamps
If you have not yet
Formed this greatest
Of everyday thrift habits
Then do it now
At once—it's so easy
And so profitable
That all your life
You'll be glad you read
This advertisement
Honest (you will).

* * * *

Eagle Stamps are YOUR Cash Discount — Money you save on purchases.

CASTORIA

For Infants and Children

In Use For Over 30 Years

Always bears the signature of Chas. H. Fletcher

Sure Relief

6 BELL-ANS Hot water Sure Relief

BELL-ANS FOR INDIGESTION

Conrad's

Exponents of Good Living Since '74

SELLS for LESS

13-15 North Sixth St. — Eighth and Locust

Taylor and Delmar — Limit and Delmar — Union and Vernon

De Baliviere and Waterman — Grand and Shenandoah

EVERYDAY PRICES —Not Specials

Just a few items taken at random from our immense stock. Our prices do not include cost of deliveries, charge accounts, solicitors, trading stamps, etc.

If Delivery Is Desired, a Small Charge of 10c Per Order Will Be Made.

FLOUR — SWEET HOME — 98 lbs. $6.30; 48 lbs. $3.13; 24 lbs. $1.69; 10 lbs. 69c; 5 lbs. 37c — At "Sells-for-Less" Prices

CALI. HAMS — 5 to 8 pound, average, lb. 21c

National Oats, package	11c	Pure White Vinegar, gallon	30c
Wisconsin Cream Cheese, lb.	39c	Apple Cider Vinegar, gallon	48c
Brick Cheese, lb.	38c	Grape Nuts, package	15c
Kellogg's Corn Krisps, package	12c	Baker's Grated Cocoanut, can	13c

HONEY-KRUST BREAD — SAVE 3 CENTS on each loaf of this delicious Bread. For quality or value it has no equal. Large 10c loaf. 7c

Saratoga Flakes, package	19c	A1 Sauce, bottle	58c, 29c
Log Cabin Syrup, cans	$1.35, 69c, 35c	Hershey's Cocoa, ½-lb. tins	22c
Campbell's Soups, can	12c	National B. Co. Soda Crackers, lb.	18c
Joy O' Wheat, package	22½c	Heinz' Beans, can	17c, 12c

Sugar-Cured BACON — Whole, half or quarter side; per lb. 28½c

Libby's Beans, can	12c	Durkee's Salad Dressing, bottle,	54c, 29c, 14c
Jell-O, package	12c	Mamma's Pancake Flour, package	13c
Jiffy Jell, package	11c		

LARD, lb., 23½c

Coffee — Guatemala, lb. 48c; Santos, lb. 37c; Caranza blend, lb. pk. 49c

V. P. Oleo, lb.	42c	Black Shinola, box	8c
National Oats, package	11c	Shinola Brushes, each	21c

Nicholson Sale — Will hold a big sale of the Nicholson fine groceries. More particulars later.

ADVERTISEMENT

AFTER EXPOSURE PREVENT COLDS

Natural Remedy Wards Off Influenza.

A simple cold opens the way to Influenza and Pneumonia.

Keep liver and kidneys active with the old, reliable, pure herb remedy, Schoenfeld Kidney and Liver Tea. Make it and take it like ordinary tea.

Get a 25c package from your druggist, and keep it handy.

ADVERTISEMENT

Dressmaker Doing Her Bit

"Since I was a child, I have suffered from stomach trouble and gastric attacks. Doctors could only give me temporary relief. A lady I sewed for told me of having been cured of similar trouble by taking Mayr's Wonderful Remedy. The first dose proved to me that it would cure me and it has. I am glad to recommend it to other sufferers." It is a simple, harmless preparation that removes the catarrhal mucus from the intestinal tract and allays the inflammation which causes practically all stomach, liver and intestinal ailments, including appendicitis. One dose will convince or money refunded.

Wolff-Wilson Drug Co., Judge & Dolph, (4 stores), Enderle Drug Co. (5 stores), Cloughly-Koppenbrink, Cloughly Bros. (2 stores), Cloughly-Brown, Pauley Drug Co. (4 stores), Johnson Bros. Drug Co., H. J. Landers, Carondelet, Mo., and druggists everywhere.

JETUM

The Original Straw Hat Dye — IN ALL COLORS — Makes Straw Hats, Shoes, Leather and Wickerware Look Like New

At All Drug and Department Stores

THE JETUM CO., Chicago, Ill.

No COUGH, COLD or CROUP for me, I take

Dr. BULL'S COUGH SYRUP

It tastes good

Many buy and sell by means of information gained by reading Post-Dispatch Wants.

We Give Eagle Stamps

Penny & Gentles — BROADWAY & MORGAN ST.

Women's and Misses' SUITS

$27.50, $30.00 Values.. $24.98

Beautiful, neatly tailored models, copies and adaptations of Fashion's latest style decrees; jaunty box effects, now so much in demand, and the popular belted models comprise the collection.

Silk Dresses $15.00

Women's beautiful silk taffeta and satin Dresses. Women's and Misses' sizes.....

50c Ginghams

Fine quality, fast color Ginghams, in a wonderful variety of winsome delightful Spring patterns; for children's Easter wear; they come in mill cuts; proper lengths for children's dresses; per yard..... 38c

Apron Ginghams

6000 yards best fast-color 25c indigo-dye Apron Ginghams, yard..... 25c

$3 Tablecloths

Hemstitched, mercerized, superior quality tablecloths; size 64x64; sale price.... $1.98

69c Bed Ticking

Book folded satine Bed Ticking; red stripes; yard..... 55c

Women's 25c Cotton Hose

Women's Cotton Hose; reinforced heels and toes; slight seconds; would be cheap at 25c; special.. 19c

Boys' Hose

Boys' extra heavy ribbed Hose; made of durable yarn; sizes 8 to 10½; 69c value; pair..... 49c

Union Suits

Women's ribbed Union Suits; low neck, sleeveless, loose knee; 59c value, special..... 49c

Lace Curtains

Scotch Lace Curtains; 2½ yards long; neat designs; overlocked edge; $3.00 value; pair..... $2.39

$4.00 Lace Curtains

Scotch Lace Curtains; 2½ and 3 yards long; white or ecru; $4.00 value; pair..... $2.98

$5.00 Lace Curtains

Filet and Scotch Net Curtains; 2½ and 3 yards long; extra wide; $5.00 value; pair. $3.50

Silk Gloves

Women's Silk Gloves; black or white; double-tip, all silk; all sizes; special for Saturday, per pair..... 69c

95c Gloves

Women's fine quality, soft finish, light tan, buck or mode color, two-clasp chamoisette Gloves; all sizes, 6½ to 9; extra special, a pair..... 50c

$3.00 Pure Wool Poplins

Splendid qualities; correct weight for accordion pleating; dress and skirt lengths; yard..... $1.89

$3.75 Plaids

42-inch, newest distinctive Worsted Serge Plaids; so much wanted for separate skirts; yard..... $2.98

$2.35 Silk Poplins

36-inch; very fine quality lustrous Silk Poplins; splendid range of leading Spring shades and staple colors; yard..... $1.59

Neponset Floorcovering

A Floorcovering backed by the mill guarantee to wear to be equivalent to any printed linoleum; made of extra heavy tough felt, 100% waterproof waxed back and high enamel surface patterns. Suitable for public places of hard wear and the best of homes; patterns slightly shaded, if perfect sells at 80c square yard; special, square yard..... 69c

$12.98 All-Cotton Mattress, $9.75

Pure sanitary cotton Mattresses; labeled in compliance with the sanitary bedding laws of Missouri; comes full size; wt. 45 lbs.; very special, only $9.75

$2 Corsets

Hundreds of women's desirable Corsets; extra well made; will be offered Tuesday at, each..... $1.39

$2 Gowns

Women's Muslin Gowns, nicely made and trimmed; special, each. $1.69

ADVERTISEMENT

Sore Throat or Mouth

You should keep the throat and mouth clean and healthy. Any disease that attacks the canal through which must pass the food we eat, the beverages we drink and the very air we breathe is a serious matter. Why neglect Sore Throat or Sore Mouth when TONSILINE makes it so easy for you to get relief? TONSILINE is specially prepared for that one purpose. TONSILINE does its full duty—you can depend upon it. Keep a bottle in the house—where you can get it quickly when needed. 35c, and 60c. Hospital Size, $1.00. Your druggist sells TONSILINE.

Better Than Pills for Liver Ills.

All-Wool $30 SUITS, $7

Men's silk-lined, bought from the swellest homes in the West End; renovated like new.

Pinchback Overcoat, $8.50; sack coats, $1.50; trousers, $2.25; mackinaws, $3.50.

All-Wool $30 OVERCOATS, $5

3837 DELMAR. Open Until 8 P. M.

U. & J. CARBURETORS ARE PERFECT

We guarantee radically better economy and performance on YOUR car.

L. B. TEBBETTS & CO.

2125 LOCUST ST. Both Phones

Tiding of Joy and Profit

(for movie patrons)

But in order to actually get any of the joy and profit it will be necessary for you to ANSWER this Announcement promptly by sending your name and address plainly written on a postal card or letter-sheet. And don't let anybody, or your skeptical mood of the moment, own, fool you out of mailing that postcard TODAY, for this is a very special and limited opportunity, which closes almost as soon as it starts.

FROHMAN AMUSEMENT CORPORATION

As soon as we have received your name and address we will send you a certain BOOK—without cost to you—together with a list of Frohman Productions and 24 handtone portraits of Frohman Stars.

This Book, which explains THE FROHMAN PLAN for sharing some of the profits of the Screen with those *who attend motion picture theaters*, is likely to turn out to be the most interesting book you have ever read.

Maybe you will read it under the light of your reading lamp in the quiet of your home; maybe you will read it somewhere else; but wherever you read it, be sure that you read it ALL. Skip no paragraph. Overlook no fact. Be prepared for action.

Possibly the last thing you would occur to you is the fact of *your* being personally interested in the Motion Picture business and making money out of it. But life is a strange and changeful thing, and really progressive man or woman is always getting new gleams and facings new opportunities. So we needn't be surprised at most anything that happens—need we?

Your name and address *promptly mailed*, will bring you the Book which contains the story of your immediate personal opportunity in connection with the business of producing and selling Motion Pictures—one of the great and one of the most useful, and the most profitable enterprises in the world.

And you may live anywhere you live now, keep at your own task, and still work for yourself the benefits of a profitable and satisfying connection.

Address:

FROHMAN AMUSEMENT CORPORATION 311 Times Building NEW YORK

This ANNOUNCEMENT being answered by thousands of business men and business women in the other cities where it appeared in the newspapers, the first edition of the Book on "The Frohman Plan" is exhausted, and a second edition is being printed from the presses. Of course you want a copy. But don't lose any time in sending for it. The opportunity—like all fine opportunities—is LIMITED.

"ALWAYS BETTER VALUES"

Irwin's

CHARGE ACCOUNTS INVITED

509 Washington Ave.

Like a Mesage of Bygone Days

Is This Wonderful Sale of Smart

New Spring Suits

A great feature of our March Sale of Suits—involving just 93 New Spring models of men's-wear serge at the lowest price of the season. Values little short of phenomenal.

Suits Actually Worth $35!
Suits Actually Worth $30!

$23.50

Again we demonstrate that high costs hold no terrors for the woman who shops at Irwin's

Special! Jersey Dresses
Deeply Underpriced
Smart Spring Dresses of jersey, the season's most popular dress fabric, priced very special at $14.75

AFTER THE FLU **PEPTONA** AFTER THE FLU

PEPTONA will relieve you of the after-effects of influenza. It's pleasant to take and is readily assimilated, even by weak stomachs. Its TONIC ACTION adapts it for use in those rundown conditions, also for fortifying the system against such conditions.

A Reconstructive Tonic for Improving the Health Generally

A combination of peptonized iron, malt, manganese and cod liver extract, just the things you need for after the Flu and to strengthen you against other Winter ailments.

$1.00

At the Rexall Drug Store In Your Neighborhood

The Best in Drug Store Goods—the Best in Drug Store Service

ADVERTISEMENT

Stiff Joints Sore Muscles

Limber Up Quickly Under the Soothing, Penetrating Application of Hamlin's Wizard Oil.

In cases of rheumatism and lame back it penetrates quickly, drives out soreness, and limbers up stiff, aching joints and muscles.

Wizard Oils an absolutely reliable, antiseptic application for cuts, burns, pain, and sprains. Sprains and bruises heal readily under its soothing penetrating qualities.

Get it from druggists for 30 cents. If not satisfied return the bottle and get your money back.

For constipated or have sick headache! Just try Wizard Liver Whips, the great little pink pills, 30 cents. Guaranteed.

When you wish "somebody would invent something new to eat" you need BEECHAM'S PILLS. Even when digestion is good, poisons are formed during its processes that unless eliminated irritate mind as well as body.

BEECHAM'S PILLS Largest Sale of Any Medicine in the World.

ADVERTISEMENT

Pay When Cured

Dr. Burkhart wants you to write him today for a treatment of Dr. Burkhart's Vegetable Compound for Liver, Kidney, Stomach Trouble, Constipation, Catarrh, Rheumatism. Pay when cured. Don't miss this grandest of remedies and wonderful preventative for Grip, Flu. Address 611 Main St., Cincinnati, O. For sale at all Drug stores. 30-day treatment, 25c.

Most men eventually learn the economy of Custom-Made Clothes

J. W. Losse
Progressive Tailoring Co.
807-9 NORTH SIXTH STREET

We particularly like to have a man who has done a lot of experimenting at trying to beat the clothes game come into our store. This man has learned that it is good judgment to pay a fair price for a made-to-order suit.

When You 'Phone Your Order

You do not see your purchase before it is delivered, but if you buy from a market displaying this sign it is your assurance of perfectly refrigerated foods.

THE BRECHT COMPANY Established 1853 St. Louis, Mo.

For Economical Pencil Luxury Use

VENUS PERFECT PENCILS

American Lead Pencil Co., 220 Fifth Avenue, N.Y.

COMMANDER, THREE OF SUBMARINE CREW LOST

U. S. Navy Craft Goes Aground at Entrance to Magdalena Bay.

By the Associated Press.

SAN DIEGO, Cal., March 15.—Lieutenant-Commander James R. Webb, and three members of his crew were lost when the United States submarine H-1 went aground at the entrance to Magdalena Bay, Lower California, according to a radio dispatch received here yesterday.

Besides Lieutenant-Commander Webb, those listed as dead were: H. M. Gilles, machinist's mate. M. S. Delamarine, and Joseph Kaufman, seamen. Their bodies were reported to have been buried by the survivors in the sandy beach of Santa Margarita Island, in the mouth of Magdalena Bay, about 650 miles south of San Diego.

It is believed the H-1 can be saved.

The vessel was reported to have grounded Friday. The destroyer Sinclair, called to the scene by S O S message broadcasted early Friday night by the U. S. S. Eagle, got a line to the H-1 Saturday afternoon, but it parted. Other vessels are believed to be standing by. The H-1 was bound from the canal zone to the Pacific submarine base at San Pedro, Cal.

WASHINGTON, March 15.—Reports to the Navy Department said the submarine H-1 which went ashore Sunday at Magdalena Bay, was driven on the rocks during a storm, but could be refloated. Surviving members of the crew were rescued by a destroyer and an Eagle boat. The collier Neptune and another destroyer are en route to aid in refloating the vessel.

WITHDRAWAL OF $5000 MOHR CHECKS FROM BANK RESTRAINED

Receiver and Creditors of Bankrupt Mohr Garment Co. Ask for Order.

An order issued by Judge Faris in the United States District Court late Saturday afternoon was served on the Merchants-Laclede National Bank today, restraining it from permitting the withdrawal of checks valued at $5000 which were indorsed by Irwin Mohr, president of the Mohr Garment Co., to Mrs. Mohr and are now on deposit to her credit at the bank.

The restraining order was asked for by the receiver and creditors of the company, which was forced into a receivership a week ago, after it had reported the theft of $60,000 worth of silk from its store, 1312 Washington avenue.

At a bankruptcy hearing Mohr told of receiving checks payable to the company and of indorsing them to his wife, to whom, he said, he and the company owed money.

Judge Faris denied a request for the impounding of money and property owned by Mohr and held for him by the First National Bank, the Mercantile Trust Co. and a real estate firm.

CHILDREN OF 14 SCHOOLS TO BE WEIGHED THURSDAY

Statistics Will Be Used in Recommending Diets to Correct Excess or Underweight.

St. Louis school children up to the sixth grade will be weighed Thursday in 14 public schools by the Department of Hygiene. Records of the results will be card indexed with measurements, one card to be filed and the other to be sent to the child's home with instructions for correcting excess or underweight.

For children whose parents are unable to establish balanced diets for correction, the Red Cross will establish such diets in three community kitchens near downtown schools. The work is under the direction of Dr. Borden Veeder of the Children's Hospital.

Because of the lack of funds in the Department of Hygiene, the scales used, which cost $50 each, were donated by the following women: Mrs John R. Barroll, Mrs. Kate Howard, Mrs. Isaac Morton, Mrs. Sigmund Wolf, Mrs. Morton May, Mrs. Lon O. Hocker, Mrs. Herbert Parker, Mrs. Fred S. Roth, Mrs. Marcus Harris, Mrs. Charles Stix, Mrs. Alvin Goldman, Mrs. Sarah Tower and the Fairbanks-Morse Scale Co.

LEGION HAS MILLION MEMBERS

Posts Number 8475, of Which 291 Are in Missouri.

By the Associated Press.

INDIANAPOLIS, Ind., March 15.—The American Legion has a membership of more than 1,000,000, in 7475 posts scattered throughout the country, it was announced at Legion headquarters here.

New York is leading with 891 posts; Illinois is second with 653 posts; Pennsylvani third, with 511; Iowa, 462; Minnesota, 449; Ohio, 382; Missouri, 291; Michigan, 271; Indiana, 270; Massachusetts, 252.

American Ship's Crew Mutinies.

By the Associated Press.

CADIZ, March 15.—The crew of an American steamer has mutinied off Puntales. The captain of the vessel sent a wireless message asking for assistance to quiet the crew, which consists mainly of Chinese and other foreigners. Gendarmes have been sent to keep order on board.

Shipping Board Steamer Afire.

By the Associated Press.

PANAMA, March 15.—The Shipping Board steamer Olockson, from Philadelphia for Vladivostok and Yokohama with 2,000,000 gallons of gasoline, is on fire off Cape Mala, on the northern side of the Gulf of Panama, and her crew has been taken off by the cruiser Tacoma.

Why is it, with so many brands of corn flakes offered to the public, Post Toasties outsell all the rest?

The answer is in every dish of this wholesome, satisfying and palate-pleasing food.

POST TOASTIES

excel through sheer merit

Every package is identical with every other package in quality, and the demand is so great they are always fresh.

Post Toasties are a substantial food; not thin, tasteless wisps, hardly recognizable in flavor; but a robust food of high quality.

No Wonder Post Toasties are Paramount.

Made by Postum Cereal Co. Battle Creek, Michigan.

NO MORE WASH DAY

Is the Verdict of Many St. Louis Women

YOU, TOO, CAN BE RELIEVED OF THE BURDEN OF FAMILY WASHING

PHONE

BOMONT 558 559 CENTRAL 552

AN AUTO WILL CALL

5c PER LB.

MINIMUM CHARGE, $1.00

FAMILY WET WASH LAUNDRY

Coors PURE MALTED MILK

For Appetizing Dishes

Try COORS for cooking—it goes fine in bread, cake, soup, candy, etc. Gives a delicious flavor to cocoa. And by itself it makes a beverage that always satisfies. Be sure to ask for COORS. At drugstores and fountains.

AS PURE AS IT LOOKS

SMITH BROTHERS' S.B. COUGH DROPS

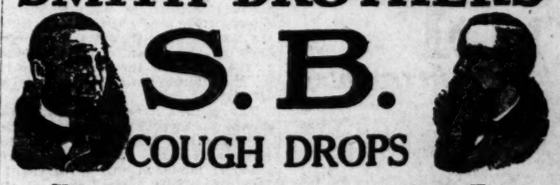

"Put one in your mouth at bedtime"

ADVERTISEMENT

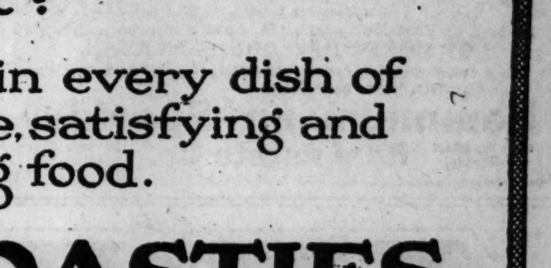

Stops Indigestion, Dyspepsia, Heartburn, Gases, Sourness and Distress from an Out-of-Order Stomach at once

Large 50 cent case. Any drug store. Relief waiting! Don't suffer!

ADVERTISEMENT

DOCTORS FIND REMEDY FOR COLDS AND FLU

Calotabs, the New Nauseless Calomel Tablets, Cut Short Colds and May Prevent Flu By Keeping Liver Active.

Physicians have learned from experience, during the epidemic of influenza, that one of the most important factors in the prevention of flu and pneumonia is to keep the liver active so that the digestive organs may be in perfect working order and the system thereby enabled to throw off colds check sore throats, and resist serious complications. For this purpose they have found that the new, nauseless calomel tablets called Calotabs, are far more effective even than the old style calomel, which was formerly the universal favorite, as Calotabs do not weaken the patient, nor interfere with the appetite and digestion.

At the first sign of a cold or sore throat, doctors recommend one Calotab at bedtime with a swallow of water—that's all. No salts, no nausea, nor the slightest interference with your diet, pleasure, or work. Next morning you wake up feeling fine, your liver is active, and your appetite is keen for a good breakfast.

For your protection Calotabs are sold only in original sealed packages, price mend and guarantee Calotabs. Your money back if you are not delighted with them.

LOFTIS BROS. & CO.
DIAMONDS WATCHES
GUILDIT AT CUT PRICES

TOO LATE

Death only a matter of short time. Don't wait until pains and aches become incurable diseases. Avoid painful consequences by taking

GOLD MEDAL HAARLEM OIL CAPSULES

The world's standard remedy for kidney, liver, bladder and uric acid troubles—the National Remedy of Holland since 1696. Guaranteed. Three sizes, all druggists. Look for the name Gold Medal on every and accept no imitation box.

ADVERTISEMENT

To Peel Off Freckled, Blotchy, Pimpled Skins

As March winds, flying dust and dirt, are apt to injure any complexion, this information will be of special value right now. If you have any cutaneous blemish, don't use paint, powder or anything else to cover it up. Too often this only emphasizes the defect. Besides, it's much easier to remove the disfigurement with ordinary mercolized wax. Applied nightly, the wax will gradually remove freckles, pimples, moth patches, sallowness, red or yellow blotches or any surface eruption. The affected cuticule is absorbed, a little each day, until the clear, soft, youthful and beautiful skin beneath is brought wholly to view. Ask the druggist for one ounce of mercolized wax and use this like you use cold cream. Remove in the morning with soap and water. Many who have tried this simple, harmless treatment report astonishing results.

OUR WORK IS BETTER THAN MANY AND AS GOOD AS THE BEST!

For High-Class Dry Cleaning, Dyeing Pressing and Reasonable Charges, Phone

Dry Cleaning & Dyeing Dept. GRAND LAUNDRY AND CLEANING CO. Bomont 558-559 Central 552

6% $500 and $1000 Denomination 1st Mortgage Serial Gold Notes

—Interest Payable Semi-Annually—

Secured by First Mortgage on St. Louis improved real estate OF MORE THAN DOUBLE VALUE

We recommend them as an absolutely safe investment.

For Circulars, write, phone or call—

Hemmelmann-Spackler Real Estate Co.

Safe Investors of Money — Seventh and Chestnut Sts.

Ironing Day

"This is my ironing day. I did my ironing in a little more than an hour this morning."

Thousands of women are telling this same story every week. And in thousands of homes the Thor is saving time, money and effort. You need this labor saving machine in your home.

95% of all ironing may be done with the Thor Electric Ironing Machine. The work is even better than by the old, tiresome, hand-ironing method. Several pieces may be ironed at one time and every piece is ironed so fast and well that an entire ironing may be done in about one-fifth the time usually required.

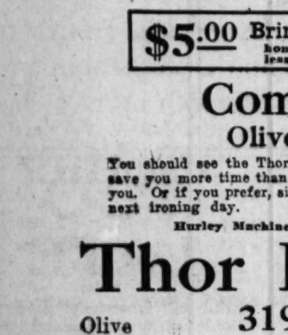

Thor

Electric Ironer

Dresses, children's clothes, lingerie, table linens, men's shirts, soft collars, towels, handkerchiefs and even curtains are handled with ease by a Thor. Dainty laces, aprons, sheets and pillow cases, rompers and baby's clothes are no problems at all.

$5.00 Brings It Only $5 down and the Thor Electric Ironing Machine will be delivered to your home. Pay the balance in monthly amounts which are less than the wages you would pay your laundress.

Come In or Phone

Olive 6890—Central 4385

You should see the Thor to appreciate its wonderful qualities. It will actually save you more time than a washing machine. We will gladly demonstrate it for you. Or if you prefer, simply phone and have a Thor delivered at your home for next ironing day.

Hurley Machine Company, Chicago. St. Louis Distributors

Thor Electric Shop

Olive 6890 — **319 N. 10th Street** Across From Scruggs' — Central 4385

Wash your clothes with the Thor Electric Washing Machine — *Clean your house with the Thor Electric Vacuum Cleaner*

Dr. Richard A. Phelan Dead.

Dr. Richard A. Phelan, 43 years old, of 6070 Maple avenue, died of cancer last night. He served as a Lieutenant with the Medical Corps at Fort Riley, Kan. He is survived by his widow, Mrs. Emma Phelan, and one son, Anthony Phelan.

FOWNES

NAME IN EVERY PAIR

Every style found in leather—long, short, mousquetaire, strap-wrist—is duplicated in

DOETTE

MADE IN U.S.A.

the washable, duplex-fabric glove of marvelous texture. Smartest of Spring

GLOVES

FOR MEN, WOMEN & CHILDREN

HER MARRIAGE WILL BE LARGE AFFAIR NEXT WEEK

Miss Ruth Moffat.

PRENUPTIAL AFFAIRS FOR MISS RUTH MOFFAT

Her Marriage Next Week to E. H. Hilmer Will Be Pretentious Event.

MISS RUTH MOFFAT of 4739 Westminster place, whose marriage next week to Edwin H. Hilmer will be one of the few large weddings during the Lenten season, will be the guest of honor at a number of prenuptial affairs this week.

Tomorrow, Misses Mary and Ethel Hope of 5711 Chamberlain avenue will give a theater party for her; Thursday, Miss Esther Bernet of Windermere place will be hostess at a luncheon; Friday, Miss Evadne Alden of Maple avenue will entertain at luncheon and in the afternoon Miss Mildred Candy of Kingsbury boulevard will give a bridge party. Miss Dorothy Jackes of Thornby place will be hostess at a luncheon on Saturday and Saturday evening Mr. and Mrs. Arthur Hilmer of Arundel place will give a buffet supper.

Miss Moffat entertained at tea this afternoon at which her trousseau was on display. The marriage will be solemnized Tuesday evening, March 23, at the Second Presbyterian Church, and the bridal party will include Miss Moffat's sister, Miss Margaret Moffat, as maid of honor, Misses Dorothy Jackes, Mary Hope, Esther Bernet, Mildred Norris of Buffalo, Mildred Candy and Grace Woods of Indianapolis as bridesmaids; J. Hixon Kinsella as best man, and Henry Guy Herring, Erwin P. Stupp, Milton Bernet, Albert Roth, William Cunliff and Warren Miller as groomsmen.

Miss Norris has arrived from Buffalo and will be the guest of Miss Moffat until after the wedding. Miss Woods will arrive from Indianapolis next Saturday.

Social Items

The marriage of Mrs. Mary Louise Krueger, daughter of Dr. and Mrs. John Lackey of San Antonio, Tex., and George V. Halliday, 4487 McPherson avenue, was quietly solemnized at 10 o'clock Saturday morning at St. George's chapel. The Rev. Dr. Kammerer performed the ceremony in the presence of the immediate families and a few close friends and a wedding breakfast followed at the home of Mrs. H. C. Lindsay, 4487 McPherson avenue. The bride has visited in St. Louis several times and was here last fall as the guest of Mrs. Daniel G. Armstead, formerly of 6169 Washington boulevard, now of London, England. Mr. Halliday is from Cincinnati, Ohio, but has made his home in St. Louis for the last 10 years. Mr. and Mrs. Halliday are passing their honeymoon in Chicago and will be at home after April 1 at the Westmoreland Hotel.

Mrs. Bernice Fowler of 6030 Waterman avenue, announces the engagement of her daughter, Miss Helen Marie Pierson, to Eric Gale Helms, son of Mr. and Mrs. E. G. Helms of Kansas City. The wedding will take place this spring.

Misses Louise and Eleanor Wood, daughters of Mr. and Mrs. John M. Wood of 5535 Clemens avenue, who have been doing reconstruction work with the Red Cross in France for the last 18 months, are expected home in June. Miss Louise Wood is at present in Italy, while Miss Eleanor Wood is still in Paris. They will return by way of Scotland and England.

A needle and thimble party is the form of Lenten diversion that Mrs. Alfred Buschman of 4217 Enright avenue has selected with which to entertain tomorrow the women who are associated with her in the Toy Shop at the Atlantic Board Walk at the Coliseum the week of April 5. Mrs. Buschman will have charge of the Toy Shop.

The women have been invited to spend the day at the Buschman residence and have been asked to arrive at 9 a. m. At the noon hour a buffet luncheon will be served.

One thousand dressed dolls of all descriptions have been ordered for the Toy Shop and the guests at the thimble party tomorrow will put in their time making doll clothes. A leading costume designer from one of the best known shops will design the doll dresses and an expert milliner will direct the manufacture of the dolls' headgear.

The list of guests at tomorrow's party will include Mmes. R. Kahle, A. Feurbacher, L. Deming, G. L. Zimmerer, A. A. Rehbein, C. Norris, Arthur Idler, W. Lockwood, W. Christian and Misses Edith Taggert, Nell Rottman and B. Delhm.

Mrs. Clara Schnepf of 5228 Cates avenue gave a reception at Boehmer's Studio, 4045 Lindell boulevard, last evening, in honor of her daughter, Miss Evelyn Schnepf, whose engagement to Joseph Grand has been announced.

A SLICE of bread—how delicious it is when spread with Grapelade! And how wholesome and good for children. A pure grape spread—the taste of fresh grapes—no seeds, skins, or acid crystals—pure sugar added. Ask your Grocer for Grapelade.

The Welch Grape Juice Co. Westfield, New York

Welch's Grapelade *pure grape spread*

There's *something* about them you'll like—

Twenty to the package

Trade Mark

Herbert **Tareyton** London Cigarettes

BUSY BEE Bakery Special

For Tuesday

Fresh Cocoanut Layer Cake 50c Each

St. Patrick's Day In the Mornin'

Novelties in Candy Snakes, Pipes, Hats, Favors and Fancy Boxes.

No Candies Like Busy Bee Candies

ADVERTISEMENT.

A Good Spring Tonic

If There Ever Was a Time When People Needed a Spring Tonic It Is Right Now

So many people have had Colds, Grippe, Influenza and other diseases which have lowered their vitality, that physicians say many are liable to develop consumption if the greatest care and proper tonics are not taken. If you show the least sign of weakness, start at once taking Dr. Chase's Blood and Nerve Tablets, which are made of Iron, Nux Vomica, Gentian, Capsicum, Aloin and Zinc Phosphide, one of the greatest prescriptions ever prepared for rebuilding the blood, nerves and vital forces of people who are weak, rundown from overwork, worry, brain tire, improper nourishment during the war and the after effects of Influenza, Pneumonia and other weakening diseases. Sold by Druggists, 60 cents. Special (stronger and more active), 90 cents.

ADVERTISEMENT

BLISS NATIVE HERBS TABLETS

If you feel out of sorts, run down or "all in", from over exertion, or if you are CONSTIPATED, or your LIVER is out of order, take BLISS NATIVE HERB TABLETS. You will get up next morning feeling very much better. Each box contains a GUARANTEE coupon, and is sealed with a blue seal bearing signature of ALONZO O. BLISS. For sale by all leading druggists in boxes containing 200 doses for $1.00, and a smaller size for 50c. A. O. BLISS CO., WASHINGTON, D. C.

DISCUSS FREE!! ALL FOOT ILLS

SUNDAY 2 TO 5 P. M. FROM 9 TO 5:30 ON

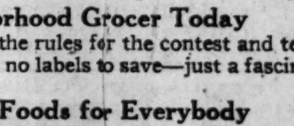

Tues., Wed. and Sat. Medical Department Liberator Foot Inst. 2723 Olive 8th. Lin. 5490 Del. 2309.

Your **GROCER** or **DRUGGIST** Sells

GET A CAN TODAY

FREE! Book of recipes, giving many uses for Blue Ribbon Malt Extract. Send for it now.

618 Chestnut St. ST. LOUIS, MO.

MEN'S OVERALLS AND JUMPERS

98c

Sale a big feature of our opening Thursday, March 18th.

See Wednesday's Papers.

MANUFACTURERS' OUTLET STORE

713-715-717-719 Washington Av.

LADIES' SUITS, $4

Over 300—from $4 up. Bought from the swellest homes. Ladies' Wool Coats, $2—cost $25. Girls' Coats, $1.50. Boys' Overcoats, $1.50. Ladies' Suits, $3.75. Skirts, $1. Dresses, $2.50.

3837 Delmar OPEN UNTIL P. M.

Buy From Your Neighborhood Grocer

If your neighborhood grocer offers you something, you can depend upon it as being worthy of your attention, because he never buys any merchandise that is not suitable for your use.

Make a friend of this man. He's of importance to the welfare of your family. You will live better and more cheaply by asking for his suggestions as to what to eat, and you can depend upon his word for the absolute quality of any of his goods.

To get you to look up your neighborhood grocer, to know who he is, to help you get acquainted with him, and to realize the value of his service, we are holding the

White Ribbon Pure Foods Contest

It is free to all under 16 years of age. One thousand valuable prizes. How many words can you make, before 10 a. m., April 30, 1920, by a combination of the letters in "White Ribbon."

Here Are the Thousand Prizes

1ST PRIZE—Westminster Bicycle; either boys' or girls' model; fully equipped; fully guaranteed; has coaster brake.
2ND PRIZE—Eastman Kodak; a fine kodak from this famous line; the kind you'll like.
3RD PRIZE—Ukulele; one of the famous Hawaiian musical instruments.
4TH PRIZE—Nickel-Plated Roller Skates; ball bearing, either for boy or for girl.
5TH PRIZE—One dozen cans White Ribbon assorted, fanciest pure foods.
6TH PRIZE—Wright & Ditson Tennis Racket, a splendid prize for those who play.
7TH PRIZE—Ever-Ready Daylo Flashlight—a popular and convenient model.
8TH PRIZE—Waterman's Ideal Fountain Pen—you can find a use for it every day.
9TH PRIZE—Ingersoll Watch, a wonderful timekeeper.
10TH PRIZE—Manicure Set—a fine addition to any girl's dresser.
NEXT 50 PRIZES—Each, one Ever-Sharp Pencil, always ready for home or school.
NEXT 100 PRIZES—Each, one can White Ribbon Fancy Quality Peaches—the best.
NEXT 340 PRIZES—Each, a good baseball if for boys, or a nickel-plated scissors for girls.
NEXT 500 PRIZES—Each, a nice story book of absorbing interest to any boy or girl.

Go to Your Neighborhood Grocer Today

Get your entry blank from him. It contains all the rules for the contest and tells you how you may be one of the thousand winners. Nothing to buy, no labels to save—just a fascinating hunt for words and then send your list.

White Ribbon Pure Foods for Everybody

You will find your neighborhood grocer strong on quality, and in consequence, giving prominent display to White Ribbon Pure Foods. It will pay you to look over the many varieties and see how many pleasing and economical changes you can make in your daily menus. With quality he combines service, and any call you may make for White Ribbon Pure Foods, or anything else you require, will be sent to you just as he promises.

KRENNING-SCHLAPP GROCER CO., Eighth and Spruce Streets, St. Louis

ADVERTISEMENT

"Laxative Bromo Quinine Tablets"

E. W. Grove

NOW READY!

40c

By Mail 50 Cents

Post-Dispatch Office

Resinol

brings prompt relief from skin troubles

Why continue to suffer from eczema or similar itching, burning skin troubles, when RESINOL OINTMENT is so easily obtained and can soothe the irritation so quickly? It usually stops itching at once and cools the inflamed, burning surface.

No matter how severe the trouble has become through long standing, nor how sensitive the skin, Resinol can be used without fear, for its ingredients are pure and smooth and cannot cause further irritation while healing. *At all druggists.*

Music Teacher Falls Dead.
George Zaenglin, 74 years old, of 1837 Geyer avenue, a music teacher, fell dead when walking in front of 1833 South Eighteenth street last night. Heart trouble is supposed to have caused death.

ADVERTISEMENT

TAKE A NEW LEASE ON LIFE

Cleanse Your Blood of Those Poisons Which are Daily Undermining Your Health

There are a great many people who are sick, yet manage to do their work and drag along day after day, feeling miserable, discouraged and tired all the time. They do not know what is the matter and their physicians cannot name the disease.

In many cases this state of poor health is caused by poisoned blood. At one time or another, possibly years back, the blood was contaminated or tainted by biliousness, constipation, kidney and other diseases.

These conditions of poisoned blood are made known by general debility or gradual loss of health, pimples, boils, sores, eruptive skin diseases and chronic catarrh.

If you have reasonto believe your present state of ill health is dueto an accumulation of impurities, which have clogged and poisoned your blood, marked by aching bones, swollen joints and pain, you should at once begin the use of a treatment that will cleanse your blood and restore the vital organs of your body to a natural and healthy state.

Prescription C-2223 is a liquid medicinal preparation that stands above all other remedies as an alterative of great power. It restores normal functions to those organs or tissues which are not performing their full work. It changes diseased conditions into conditions of health. It relieves certain congested and irritable conditions of the mucous membrane and has marked influence on the intestinal organs in removing impure and waste products from the body.

Prescription C-2223 is really an unusual compound of certain valuable medicinal agents and can be depended on to give results where all other treatments have failed, because it is the private formula of a prominent and successful physician, now long since retired.

This Prescription has given relief to so many thousands who suffered from diseases caused by poisoned blood, that the manufacturers authorize druggists to give back the $3.00 paid for two $1.50 bottles, if the treatment, when taken according to directions, does not give satisfying relief.

If your druggist cannot supply you with $1.50 bottles write Dept. A, 2223 Laboratory, Memphis, Tenn., for literature, 1920 Almanac and samples of 2223 Liver Pills.

BLOOD PURIFIER

Men Who Run Our Railroad's Mechanism

A RAILROAD is more than a thing of road-bed and rails and rolling-stock. It is more than mechanism. It is men. It is safe, swift, sure, because of the brain and brawn of an army of men who labor, day and night, to give you the transportation service you have a right to expect for your money. It is a good road if the men are good workers. They must have character, ability, proper training; they must work under a system which perceives merit and rewards it adequately; they must be filled with a spirit of loyalty to the institution they work for and devotion to the public they serve.

Our workers are good men. With some of them you come into personal contact. Many more of them you never see or think about—the train dispatchers, the track-walkers, the men in the repair shops, the purchasers of supplies and equipment, the scientists who set up standards for material and test it, the keepers of records, the officers and men who keep the mechanism running. Yet the work of every one of them has a direct bearing on the service you receive.

Our employes are carefully chosen, especially trained in the lesser jobs for the responsibilities of the greater ones, advanced as their capabilities and records prove they deserve advancement, and always inspired with the spirit of our policy that whatever best serves the interests of the public best serves us.

THE NEW YORK CENTRAL LINES

BIG FOUR – LAKE ERIE & WESTERN – MICHIGAN CENTRAL
BOSTON & ALBANY – TOLEDO & OHIO CENTRAL – PITTSBURGH & LAKE ERIE
NEW YORK CENTRAL AND SUBSIDIARY LINES

MANN WORKS HARD TO PLEASE IN WAR PLAY

"Friendly Enemies" Shows Transformation of Pro-German Into an American.

By CARLOS F. HURD.

NOVEMBER, 11, 1918, was a bad day for war plays. Just as our stage was developing a fine crop of them, with trenches, and base hospitals, and submarines, and hate and everything, along came peace and spoiled them. That is, most of them.

"Friendly Enemies" was an exception. It is having its first St. Louis presentation this week at the Shubert-Jefferson Theater, and it entertained and occasionally enthused its large first-night audience, chiefly by the explosive dialectics of the hard-working Louis Mann, and the dependable good cheer of Jess Dandy, in the title roles. The small supporting cast was satisfactory.

Pfeifer, played by Louis Mann, is pictured as a Kaiser-worshiper, wholly out of contact with actualities. He does not know for nine months that his son, instead of being in college, is training in an American army aviation camp. He does not know that the most profitable stock he holds is the stock of a munitions concern, which has made shiploads of shells for the allies. He does not know that the money which he is giving for propaganda, to dispel prejudice against his people in the United States, is being used for incendiarism and violence.

The "Dollar" Argument.

To every statement about Germany's acts, and to every suggestion that Germany may be defeated, his answer is "Lies! Lies!" This is varied with talk to the effect that America is fighting for dollars. His friend Block, with whom he is forever wrangling, for once silences him, when he reminds Pfeifer that he and every other foreign-born resident of the United States, came to the United States to get dollars and the things that dollars stand for—food, opportunity, education, social advancement. Pfeifer was a basement cobbler in Germany; in America he is a shoe manufacturer, with a half million.

Pfeifer acknowledges what America has done for him, and says he is grateful, so grateful that he would be willing to have his son fight for the United States—if the United States were only fighting against England. To keep him from fighting against his cousins in the Fatherland, he plans a trip to Mexico for the young man, and for the girl he is to marry, Block's daughter. He even buys the tickets, but the young aviation officer is bound for the Rhine, and is not to be switched to the Rio Grande.

There has been no logic in Pfeifer's pro-Germanism—only the blindest sentimentalism. And there is no logic, though there is sound parental sentiment, in his reason for turning against Germany. His conversion comes with the announcement that the transport on which his son was going overseas has been sunk.

Transports and Spies.

The sinking of a troop transport is a legitimate act of war, not an atrocity. Probably that is why the Germans had so little actual success in sinking transports as distinguished from merchant and passenger ships. The shooting of the spies who connive at such acts is also legitimate, though in this country such punishment was infrequent if not unknown. The play ends with the prospect of summary treatment for the "master spy," a portly blonde personage whose zeal for large checks enables the two old friends, enemies no longer, to trap him and deliver him to the Government.

The comedy element which is intended to dominate the play is in the continuous conflict of the two German-born men. Block has been not only passively loyal to the United States, but actively hostile to Germany from the start. He and Pfeifer could no more keep the war out of their conversation than other persons could, and everyone will remember that the exclusion of the war from social conversation was often attempted, but seldom accomplished. On one of their encounters Pfeifer constructs the west front on the dining room table, and breaks a dish in taking Verdun.

The play's real strength is in its picturing of war's effect on the hearts of women. The maternal grief of Mrs. Pfeifer, Teutonic hausfrau to her husband's face and loyal American behind his back, is more impressive than the old man's blubbering about his relatives in Germany. The son's patriotic speeches are taken from some textbook for four-minute orators, and cause the old man to exclaim, "College!" Marie Reichardt has the role of the wife, and Alan Hale has that of the spy, who is made out to be not such a bad chap. The son and his bride are played by Joseph Sterling and Betty Alden.

ALBIN AND MAX STEINDEL POPULAR CONCERT STARS

It was a field day for the Steindel brothers, Albin, violinist, and Max, cellist, at yesterday afternoon's Symphony Orchestra popular concert, the last but one of the current season. Albin Steindel, formerly was a member of the Chicago orchestra, but now is in the local organization. He is a most painstaking young player and his rendition yesterday of Wieniawski's difficult "Faust Fantasy," in which some of the most beautiful of the Gounod melodies are so interwoven with difficult variations that great technical efficiency is required to play them, was sweep and technically flawless and warmly received. As an encore he played Sarasate's "Gypsy Airs."

Max Steindel's cello was called upon to carry the burden of the melody in Borowski's "Elegie Symphonique," played here for the first time. So well did he acquit himself that he was given solo prominence in the encore number, St. Saens' "The Swan," which he played like a master.

On the program were Smetana's overture to "The Bartered Bride," a scene and waltz from Guiraud's "Gretna Green," Seydel's "Minuet" and Rimsky Korsakow's tonally marvelous "Capriccio Espagnol." Director Zach let himself into the limelight for a brief spell by playing his excellent "Oriental March."

LOFTIS BROS. & CO.
DIAMONDS — WATCHES
CREDIT AT CUT PRICES

BUY IT BY THE DOZEN

EVERYBODY'S buying Blue Label Karo by the dozen cans. Save money—ask *your* grocer the price.

ESPECIALLY during these high prices of jams, jellies and preserves, there are so many daily uses for Karo (Blue Label) that it pays to buy in quantities. For pancakes, waffles, biscuits and sliced bread for children; for fudge, taffy and other kinds of candies; for cooking, baking, stewing fruits—hundreds of foods are prepared with Karo—the Great American Syrup for Every Purpose.

CORN PRODUCTS REFINING COMPANY
17 Battery Place New York

Karo
In the Blue Can

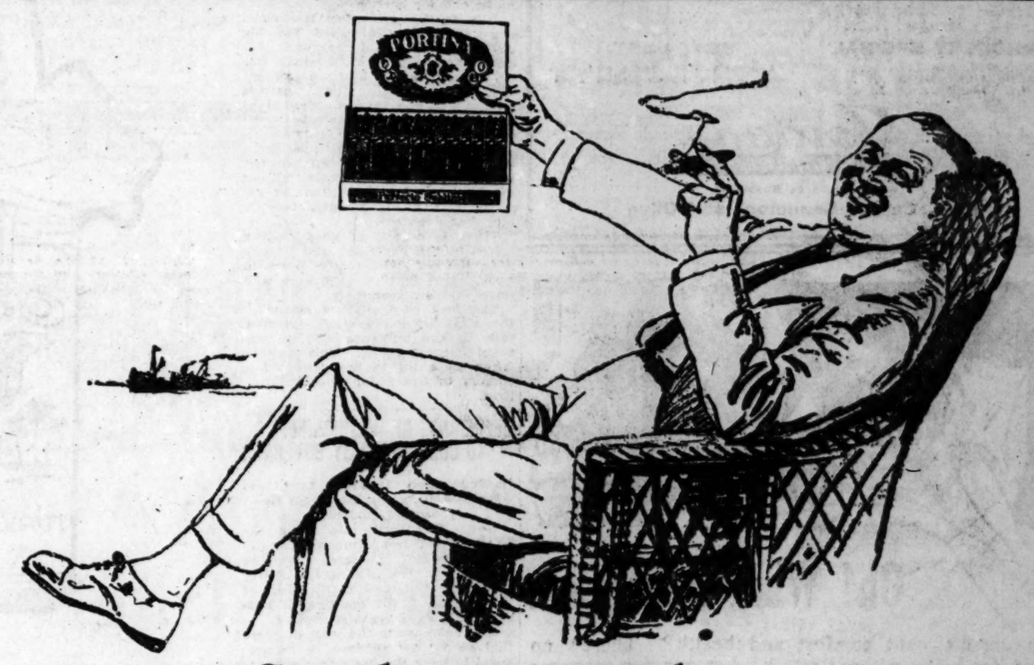

Smoke one and— you'll want another

Nothing like them anywhere at the price—these good old Portinas. They're the biggest smoke value in the cigar world.

The Flor Finas are the most cheerful dime's worth you ever bought.

As for the Perfecto Sublime, at two for a quarter, try to match them today and you will realize why a Portina in this old reliable size is the best liked and biggest selling cigar made in Porto Rico.

The Portina Elegante, at 15c. straight, wrapped in foil, makes you wonder how such generous size and quality can be combined at so low a price.

"The Imported Cigar that Pays No Duty."

Now this Band is your protection

PORTINA
PORTO RICAN CIGARS

10¢
2 for 25¢
15¢
3 for 50¢

Parker-Gordon Cigar Co.,
Distributors
St. Louis, Mo.

THE PORTO RICAN AMERICAN TOBACCO CO.

Domino Syrup

—rich and wholesome

Many pastries and cooked dishes are delightfully flavored and made rich and wholesome with Domino Syrup. It is also delicious on cakes, waffles and biscuits. A pure cane sugar product made by the refiners of Domino Package Sugars.

American Sugar Refining Company

"Sweeten it with Domino"

Granulated, Tablet, Powdered, Confectioners, Brown, Golden Syrup.

$1.50 24 Bottles to the Case

You Can Order It Over the Phone { Central 5297, Bomont 2710, Prompt Delivery.

GRIESEDIECK the leading beverage; net, per case $1.50

ALPEN BRAU (Above All) Net, per case $1.50

SODA Per case ..... 85c Up

In 5-case lots, per case ..... { Griesedieck ..... $1.40, Budweiser ..... $2.15, Alpen Brau $1.40

GROCERY SPECIAL

PET MILK, can 6c
3 PKGS. GOLD DUST 10c
TOILET SOAP 5c

MEAT DEPT.

Armour's Star Hams and Bacon. Krey's Fresh-Killed Beef and Pork.

Jordan's GROCERY

(14 Years in Business)

N. E. Corner Beaumont and Olive

Oh! What a Comfort

Who doesn't want comfort and health? There's no reason for being without either. Let our demonstrator show what science has done for you.

You'll find dozens of uses for a HEATING PAD that doesn't gradually cool off. Apply it to any part of the body and let it work while you sleep. Three degrees of heat. Made of soft pliable fabric; gives a steady, glowing warmth.

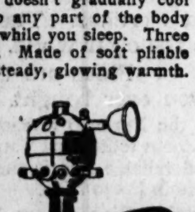

A VIBRATOR is as much a necessity in a home as in a doctor's office. Treat yourself with its soothing, healing massage. Daily applications insure relief from nervousness, lumbago, constipation, etc. Unequalled as a beautifier or for removing blackheads, or pimples, or for massaging the scalp.

There's no need for firing up to heat the bathroom or nursery for the kiddies. With an ELECTRIC RADIATOR you can warm any room on a chilly morning by simply putting the radiator plug in the light socket.

We suggest divided payments on light bills as a convenient way to buy.

UNION ELECTRIC CO.

12th and Locust Sts.

Six Branches in the County

HITCHCOCK SHOW IS FOR EXHAUSTED B. M.

Pretty Girls and Dainty Dancers in Great Profusion in Hitchy-Koo Revue of 1919.

By H. H. NIEMEYER.

The Tired Business Gentleman having been amply entertained for many seasons, Raymond Hitchcock has now come to the front with suitable amusement for the Completely Exhausted, if not entirely unconscious, Business Personage, for "Hitchy-Koo of 1919," which Mr. Hitchcock brought to the American Theater last night is one of those girl and music and comedy revues in which there are many girls, considerably less comedy and practically no music. The tunefulness of the new Hitchcock show is confined to one catchy air and the comedy is at its best before the curtain rises when the star appears in the midst of the audience and explains that his entertainment is purely and simply, or at least simply, an educational event which he had intended to present in school houses and Second Presbyterian churches.

Mr. Hitchcock might have gone on in his talk and explained that after he had gathered together the greater part of the exceedingly beautiful and very youthful chorus ladies on the market—40 of them and all under 20, we believe, is the press agent's official slogan—and had called them together for rehearsal, someone discovered that no book or music had been provided. There was hardly time then to make up for the oversight and so the show proceeded on its way.

But the young women are a delight to the eye and come very close to completely atoning for the deficiencies. There is a young Indian girl who is said to be the last of the Mohicans or some other tribe and who is fleet of foot and agile of shoulder and Florence O'Denishawn is as dainty and clever a dancer as one could wish to see and Ruth St. Denis and Ted Shawn can have no complaint at the manner in which she has combined their names to make one for herself.

Next to the girls there is a comedy horse who convulsed the big Sunday night audience with his antics, and Bert Savoy, a female impersonator recruited from vaudeville, shares the alugh, getting honors with the animal. Mr. Hitchcock, while he is on the stage most of the time, has really little to do. Time was when he was "good for a laugh" on his comedy appearance, but now he has eaten himself all out of shape, as he himself might explain it, and his hungry, comedy look has departed.

There is a lack of good singing voices in "Hitchy-Koo" and at one time, the musical director, down in front, steps into the breach and sings very entertainingly.

The best of the show comes at the start with the star's informal talk to the audience and a very novel opening scene. This may be taken as a tip to the always late comers to hurry for once in their lives.

DEEPENING OF MISSISSIPPI TO GULF URGED BY GOVERNOR

Gardner Also Declares for Good Roads and Against Bonus for Returned Soldiers.

Gov. Gardner, addressing the Tenth Ward Improvement Association yesterday, declared that the channel in the Mississippi River should be deepened to the Gulf of Mexico, urged the building in Missouri of highways that would be usable 365 days in the year, declared that he did not approve of the proposal to have the State give a bonus to returned soldiers, but that some provision should be made that families of men who served in the war never would be in want, and declared that he favored imposing some of the cost of the war on future generations.

The association delegated a committee to submit a bill to the Board of Aldermen, providing that, in the widening of Olive street from Twelfth street to Channing avenue, the specification for taking 40 feet from the south of Olive street be changed to authorize the city to acquire the whole of the lots on that side.

Arthur Stoehr was elected president of the association for the fifth consecutive time.

COUPLE MARRIED 52 YEARS

Mr. and Mrs. Simon Weil Observe Anniversary Quietly.

Mr. and Mrs. Simon Weil of 5802 Westminster place today are celebrating the fifty-second anniversary of their marriage with quiet visits of friends at the home. Weil, who will be 80 years old in November, is a retired merchant. His wife, Mrs. Sophia Weil, is 73 years old.

Mr. and Mrs. Weil were married in Baltimore, Md., March 15, 1868, and came to St. Louis 35 years ago. Three daughters are living, Mrs. Jacob Fraley, Mrs. Louis Davidson of Texas and Mrs. Otto Fenchel of 5802 Westminster place. Mr. and Mrs. Weil have three great-grandchildren in Chicago and Indiana.

KUNKELS MARRIED FIFTY YEARS

Pianist and Composer Will Observe Anniversary Tonight.

Mr. and Mrs. Charles Kunkel will celebrate their golden wedding anniversity tonight at their home, 3828 West Pine boulevard. Kunkel is a pianist, composer and teacher of music. He is 80 years old.

He came here from Cincinnati in 1868, and was married, two years later, to Miss Ella Weber, daughter of a St. Louis newspaper man. They have resided at their present home for 25 years. There will be a reunion of old friends there tonight.

MRS. B. F. BUSH IN CHARGE OF MEMORIAL CAMPAIGN IN STATE

Mrs. B. F. Bush, wife of the president of the Missouri Pacific Railroad, has been placed in charge, for Missouri, of the campaign to raise funds for the George Washington Memorial Association, which is erecting a memorial in the national capital partly to George Washington, but also as a national victory memorial. Mrs. Woodrow Wilson is honorary president of the organization. The funds are to be raised by firms, clubs, fraternities, churches and families which displayed service flags during the war. It is proposed to collect $5 for each star.

The memorial will be near the National Museum, and will contain an auditorium to seat 7000 persons, a war museum, headquarters for patriotic societies and the like.

ADVERTISEMENT

Neuralgia!

Pain! Headache! Earache! Toothache!

Get almost instant relief, without fear, if you see the safety "Bayer Cross" on Tablets! Look for the "Bayer Cross"! Safe and proper directions in each Bayer package.

Bayer-Tablets of Aspirin

Boxes of 12 tablets—Bottles of 24—Bottles of 100—Also Capsules.

Aspirin is the trade mark of Bayer Manufacture of Monoaceticacidester of Salicylicacid

You'll Like It

The first choice of millions of housewives for over a quarter of a century.

Proved best—most economical by many tests. Makes most palatable and sweetest of foods.

Calumet Baking powder is used by more Domestic Scientists, Chefs, Restaurants, Hotels, Railroads, and Housewives than any other brand.

Call for Calumet Baking Powder.

SHOES

Many almost mates.

9c Each

9 Till 11 A. M.

Sale Opens Thursday, March 18th. See Wednesday's Papers.

MANUFACTURERS' OUTLET STORE

713-715-717-719 Washington Av.

FOR HEADACHE AND NEURA

AK ANTI-KAMNIA TABLETS

10¢ & 25¢ PACKAGES

ASK FOR AK TABLETS

It's dollars to doughnuts—

no man ever smoked a better cigarette at any price!

CAMELS quality, and their expert blend of choice Turkish and choice Domestic tobaccos satisfy every cigarette desire you ever expressed. You will prefer this Camel blend to either kind of tobacco smoked straight—*sure!*

Go the limit with Camels! No matter how liberally you smoke they will not tire your taste. And, you should know, too, that Camels leave no unpleasant cigaretty after-taste or unpleasant cigaretty odor!

Camels mellow-mildness will appeal to you. The "body" is all there to any smoker's satisfaction, *but that smoothness!* It's a delight you never before got in a cigarette!

If you want to know just what Camels quality and the Camels blend mean to a cigarette, and mean to you —*just compare Camels with any cigarette in the world at any price!*

Camel CIGARETTES

Camels are sold everywhere in scientifically sealed packages of 20 cigarettes; or ten packages (200 cigarettes) in a glassine-paper-covered carton. We strongly recommend this carton for the home or office supply or when you travel.

R. J. REYNOLDS TOBACCO CO., Winston-Salem, N. C.

TOM MIX AT BEST IN "THE DAREDEVIL"

"The Eyes of Youth" at Kings a Big Show—Anita Stewart and Dorothy Dalton at Other Houses.

Tom Mix, prime exponent of screen activity and strength, was never in better fettle than in his current offering, "The Daredevil," which opened yesterday at the Liberty Theater. Here is a Western picture with something doing every minute, from the very opening of the action, when Mix literally wrecks a ranch bunkhouse because the cowboys make fun of his pajamas.

He is the harum-scarum son of a railroad president who sends him west for discipline. When he blows in as a tenderfoot and the bad man tries to make him dance to the jazz of pattering bullets he knows he is going to like the place. Right off the reel he learns of a plot to rob his father's railroad and kidnap the division superintendent's pretty daughter. Robbers were never before foiled in such acrobatic and unbelievably agile style. This picture is a genuine thriller.

Hardly less exciting is "The Honor System," which has many interesting and exciting prison scenes and an all-star cast, including Gladys Brockwell, Miriam Cooper, George Walsh, Milton Sills and Arthur Mackley, best of the movie Sheriffs. A Sunshine Comedy and several interesting short-reel features also are on the bill.

"The Eyes of Youth."

Clara Kimball Young, that Juno of the melodramatic movies, is the feature attraction in "The Eyes of Youth," at the Kings Theater. This is a special film feature based on a stage success of several seasons ago and telling a story which has considerable sentimental interest and a well-sustained vein of mysticism. It is beautifully produced and photographed.

The heroine, who must aid the falling fortunes of her family, has many problems to meet. Shall she marry or seek a career? If she does not marry, shall she become a singer or a teacher? If she does decide in favor of matrimony, which of three suitors shall she choose?

While these perplexing questions are worrying her a Hindoo Yogi most opportunely arrives and shows her how to read the future in a crystal. After that a considerable part of the picture is a showing of the visions which she sees in the crystal. These show the possible future consequences of each of the vocational or matrimonial chances which she might make. This gives Miss young an opportunity to appear in four distinct impersonations with excellent effect. Of course, she marries the poor young suitor who really loves her and is happy without either wealth or a career. The program includes a comedy and other short features.

McCutcheon Story on Screen.

Dorothy Dalton is starred at the West End Lyric in an adaptation to the screen of George Barr McCutcheon's "Black Is White," a story of insane jealousy told principally in titles.

The photoplay is well staged, and Miss Dalton is statuesque and regally gowned. The story is that of a jealous man's wife who is forced to leave him and their young son. The husband goes to the jungles to forget, finally convinced that she is dead. In the jungle scenes some really splendid photography is introduced. Fifteen years later he returns to Paris, marries a beautiful woman, not knowing that it is his former wife, now grown to be worldly and haughty.

In America her son, now a young man, awaits them. He has been coldly treated by his father and welcomes the caresses of Margaret, not realizing that she is his mother. The husband becomes infuriated, accuses the wife, shoots the son and is about to depart, when he is made acquainted with the real facts. One little word of explanation would have cleared the atmosphere, but the haughty heroine refused to speak.

The comedy film and the news review are both excellent and the orchestral selections, under the leadership of David Silverman, please.

Miss Stewart Forceful Heroine.

"The Fighting Shepherdess," a screen version of a story by Caroline Lockhart, with Anita Stewart in the title role, is the main attraction at the New Grand Central. The story deals with a girl who has to make her way in the world against great odds. She overcomes many seemingly insurmountable obstacles in true American style. Alla Axiom, a seer, is an added attraction. He gazes into a crystal globe and answers questions put to him by the audience. His answers contain a vein of humor which outweigh the "mystery" of his act. "Mrs. Chase," a comedy by Mrs. Sidney Drew, also is on the bill. The fortune-telling act is a poor substitute for 25 minutes of film entertainment.

Rather conventional in plot is "The Fighting Shepherdess," as it turns on the much-exploited former antagonism between the cattle-raiser and the "sheep man," but it gives Miss Stewart an unusual opportunity to show how well her drawing room type of beauty can be adapted to Western surroundings. She makes a really forceful heroine in this offering. There is a Chester-Outing film showing impressive views in the Canadian Rockies.

Other features on local bills are "The Copperhead" at the Pershing, "Everywoman" at the Royal and Annette Kellerman in "A Daughter of the Gods" at the Central.

STAR SAYINGS

We know what an important part in life *good appearance* plays. That's why we are so very particular about our dyeing and cleaning. We do *our* best, so you may look *your* best.

Special attention to out-of-town orders

4 Stores STAR 11 Phones
Our Proposition is a Clean One
Lindell 6575-6 Delmar 263-4
MAIN OFFICE 2515 N. GRAND AV.
4114 W. Florissant 5854 Delmar 3139 S. Grand

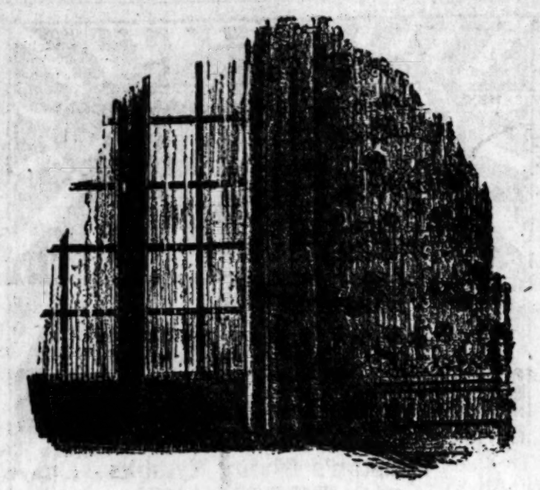

Wall Papers in Infinite Variety

We will sell you one roll of Wall Paper if you wish just that, or we can provide for you any kind that anybody else had (provided it is worthy) and show you many pieces nobody else here can offer you for papering all your walls.

We hang Wall Paper only as a means to an end. We are Decorators—*home beautifiers*—and hang Wall Paper because it is a necessary operation in making homes beautiful.

We do, however, solicit the mere papering of one room in order to show you by ably assisting you to choose and carefully overlooking the work, that decorating service is the *brains* of paper hanging. A good effect produced without the brain is but a happy chance.

Our stock of Wall Papers is big, and particularly interesting to the discriminating. Many finer ones suggest the delicate charm of a Japanese print.

Frorlicht-Duncker
Twelfth at Locust

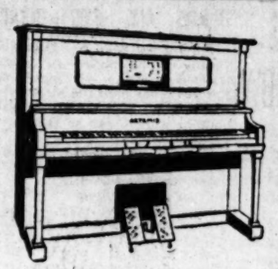

Artemis Player-Piano
$495

IN thousands of homes throughout the country the Artemis Player-Piano is doing its part to make life sweeter and brighter. Of exceptional beauty in design—possessed of a tone that quickly responds to every phase of every kind of music—metal tubing, latest improved five-point motor, brass flange, double repeating action, and constructed so it will last a lifetime, the Artemis Player-Piano represents one of the best musical investments you can make.

$3.50 Per Week
"Play While You Pay"
LEHMAN PIANO CO.
1107 OLIVE ST.

MEN'S OVERALLS AND JUMPERS
98c
9 TIll 11 A. M.
Sale a big feature of our opening, Thursday, March 18th.
See Wednesday's Papers.
MANUFACTURERS' OUTLET STORE
713-715-717-719 Washington Av.

Have Soft STRAIGHT HAIR
You Can Have Long, Straight Soft, Lustrous, Beautiful Hair By Using
HEROLIN Pomade Hair Dressing
Stops Falling Hair, removes Dandruff and makes your hair grow long, soft, silky. Try a big box today. Sold by drug stores or sent by mail, 25 cents, stamps or coin.
AGENTS WANTED EVERYWHERE
Write for Particulars
HEROLIN MEDICINE CO., ATLANTA, GA.

A subu.ban home—Want it? See Post-Dispatch Wants

A TAX-FREE 7 PER CENT INCOME FOR SMALL INVESTORS

Small investors, buying income securities, should buy those which yield the highest percentage of NET, or TAX-FREE, income.

The 7 per cent yearly dividends on Union Electric preferred stock are ENTIRELY TAX-FREE for small investors.

If you are unmarried, with gross income of $5000 or less, or if you are married, with gross income of $6000 or less, YOU PAY NO FEDERAL INCOME TAX ON YOUR UNION ELECTRIC DIVIDENDS. The Company pays it.

Union Electric dividends are also exempt from the State income tax, and Union Electric preferred stock from State personal property tax.

Federal and State income taxes are high, will stay high for many years, may even go higher. Thoroughly safe stocks, paying a high dividend, ALL of which is TAX-FREE in the hands of small investors, are very desirable, and will be more so every year.

This stock is for sale only to Union Electric customers and members of their families. Its price is $100 a share for cash, $102 a share on a ten-payment plan, under which buyers draw 5 per cent interest on installment payments.

SALES OFFICES: Room 201 Union Electric Building, 12th and Locust Streets, St. Louis, and Union Electric offices in Franklin, Jefferson, Perry, St. Charles and St. Louis Counties.

Union Electric Light & Power Company
12th and Locust Streets, St. Louis, Missouri

Cuticura Soap Clears the Skin and Keeps it Clear
Soap, Ointment, Talcum, 25c. everywhere. Samples free of Cuticura Laboratories, Dept. X, Malden, Mass.

Irritating Coughs
Promptly treat coughs, colds, hoarseness, bronchitis and similar inflamed and irritated conditions of the throat with a tested remedy
PISO'S

THE NEWS

New York's only illustrated, tabloid daily newspaper.

(*Owned and Published by the Chicago Tribune*)

celebrates the eighth month of its existence by announcing that its net paid circulation now exceeds

200,000

and that by reason of these figures, it now occupies eighth place among all the daily morning newspapers in the United States.

Eastern Advertising Office, care of Chicago Tribune
512 Fifth Av., New York.

Western Advertising Office, care of Chicago Tribune
Tribune Building, Chicago.

LEGION POST TAKING POLL OF FORMER SERVICE MEN ON BONUS

Ten Clerks on Duty at Republic Building Tabulating Answers to Question.

Quentin Roosevelt Post of the American Legion, today began a poll of returned soldiers, sailors and marines in St. Louis on the question of a bonus or additional compensation for former service men. Headquarters have been established in the former offices of the St. Louis Republic, Seventh and Olive streets, and these will be open daily until 9 p. m.

Ten clerks are on duty and it is their task to tabulate answers to the question, "Are you in favor of a bonus and, if so, in what form?"

In the same office the Red Cross has a bureau to answer questions of returned service men on war risk insurance, vocational training and allotments. Col. J. H. Parker, in charge of army recruiting offices here, will also be at the headquarters to answer questions regarding service in the army.

FUNSTEN CO. BUYS ENTIRE SEAL FUR YIELD OF LOBOS ISLANDS

The entire 1919 yield of seal furs and skins of the Lobos Islands, off Uruguay, will be shipped to Funsten Bros. & Co., here, to be sold at their next fur auction, May 3. There are 3000 furs and 7000 skins in the shipment.

This is the second time that the Government of Uruguay has sent its furs to Funsten Brothers & Co., they having previously sold their furs through English firms.

Philip B. Fouke, president of Funsten Bros. & Co., said his company now controls the entire seal market of the world, having also arranged for the sale of all furs and skins of that variety from Russia and Japan.

BOXFORD
Conservative to a Degree
Always ask for
Lion Collars
OLDEST BRAND IN AMERICA
MADE BY CLUETT & SONS, INC. TROY, N. Y.

ADVERTISEMENT

WOMEN! MOTHERS! DAUGHTERS!

You who tire easily; are pale, haggard and worn; nervous or irritable; who are subject to fits of melancholy, or the "blues," get your blood examined for iron deficiency. Nuxated Iron taken three times a day after meals will increase your strength and endurance in two weeks' time in many cases.—Ferdinand King, M.D.

Nuxated Iron, recommended above by Dr. King, can be obtained from any good druggist on an absolute guarantee of success or money refunded. Doctors usually prescribe two five-grain tablets to be taken three times per day after meals.

ADVERTISEMENT

HAVE COLOR IN CHEEKS

Be Better Looking—Take Olive Tablets.

If your skin is yellow—complexion pallid—tongue coated—appetite poor—you have a bad taste in your mouth—a lazy, no-good feeling—you should take Olive Tablets.

Dr. Edwards' Olive Tablets—a substitute for calomel—were prepared by Dr. Edwards after 17 years of study.

Dr. Edwards' Olive Tablets are purely vegetable compound mixed with olive oil. You will know them by their olive color.

To have a clear, pink skin, bright eyes, no pimples, a feeling of buoyancy like childhood days, you must get at the cause.

Dr. Edwards' Olive Tablets act on the liver and bowels like calomel—yet have no dangerous after effects.

They start the bile and overcome constipation. Millions of boxes are sold annually at 10c and 25c. Take one or two nightly and note the pleasing results.

Safe Milk for Infants and Invalids
HORLICK'S
THE ORIGINAL
MALTED MILK
Rich milk, malted grain, in powder form. For infants, invalids and growing children. Pure nutrition, upbuilding the whole body. Invigorates nursing mothers and the aged. More nutritious than tea, coffee, etc. Instantly prepared. Requires no cooking. Substitutes Cost YOU Same Price

1000 IN TEXAS TOWN HOMELESS AFTER FIRE

Seven Business Blocks and 200 Residences Destroyed—Loss May Be $1,500,000.

By the Associated Press.

GRANDVIEW, Tex., March 15.—Dawn today found this farming town of 2000 inhabitants virtually in ruins from a fire which burned from yesterday afternoon until early this morning, destroying seven of the town's eight business blocks, 200 residences and causing property damage estimated at between $1,500,000 and $2,000,000.

About 1000 persons were made homeless, many losing everything they possessed. As far as could be determined there had been no loss of life. Three men were hurt when a building collapsed. They were rescued by a living chain of firemen. Fire departments from Cleburne, Itasca and Alvarado responded but the water in the standpipes gave out and firemen had to watch the town burn. Dynamite could not be obtained.

Automobiles, trucks, wagons and other vehicles are being pressed into service to carry the homeless people to Alvarado and Itasca. Merchandise valued in the hundreds of thousands of dollars was piled into the streets and loss was caused by water and smoke.

Whether it will be necessary to ask outside assistance has not been decided. The fire, fanned by a huge wind, originated in the southern part of town and cut a V-shaped swath.

FORMER MISSOURIANS IN SHANGHAI, CHINA, ORGANIZE

Society Has Membership of 122, Many of Whom Are State University Graduates.

Special to the Post-Dispatch.

COLUMBIA, Mo., March 15.—According to word received at the University of Missouri, 122 former residents of Missouri in Shanghai, China, many of them graduates of the university, have formed a Missouri society.

Dr. J. T. Proctor, formerly of Monroe City and Kansas City, is president. The other officers are: Vice-president, N. E. Lurton, formerly of St. Louis; Secretary, Don D. Patterson, formerly of Macon and later with the Associated Press in Kansas City; treasurer, H. H. Tinch, formerly of Bethany; executive committee, J. B. Powell, formerly of Hannibal and Columbia; Arthur Bassett, formerly of Paris, and E. J. White, formerly of Kansas City.

The purpose of the organization is to bring Missourians in China into closer relationship with each other; to encourage more Missourians to go to China for business and professional work; to organize and concentrate public opinion at home to the end that the American Government may develop a fixed and continuous policy toward China and Far Eastern affairs.

M'JIMSEY TO ANNOUNCE PLATFORM AT DINNER TONIGHT

Springfield Editor, Candidate for G. O. P. Nomination for Governor, to Be Guest of Lyman T. Hay.

E. E. E. McJimsey, editor of the Springfield Republican and a candidate for the Republican nomination for Governor, at Hotel Jefferson today said he would announce his views on some political issues at a dinner to be given him this evening by Lyman T. Hay, manager of the Jefferson.

Members of the Republican City Committee and several other politicians active in St. Louis have been invited to the dinner. McJimsey said that he had not intended to announce a platform until later, but when he learned that some of the politicians were expecting him to do so tonight, he decided that he would not disappoint them.

McJimsey has the support of the St. Louis organization and the county organizations in many of the counties south of the Missouri River. His opponent is Arthur M. Hyde of Trenton.

OPTICAL MEETING ANNOUNCED

President of American Association to Speak at Planters Hotel.

An optical mass meeting, for men and women, has been called for tomorrow evening at 7:30 o'clock at the Planters Hotel.

B. C. Augustine, Decatur, Ill., president of the American Optometric Association, will speak on the importance of establishing a state board of optometry in Missouri. In that Missouri is one of the four states not so safe-guarded, and in consequence is the dumping ground for "quack" dispensers of eyeglasses. This will be the burden of the annual optomperic convention which will be held in St. Louis at the Planters, June 14 to 18. James M. Bloodworth, president of the St. Louis Salesmanship Club, will be one of the speakers.

Draft Convictions Stand.

By the Associated Press.

WASHINGTON, March 15.—By the refusal of the Supreme Court today to review the cases, convictions in Oklahoma of six men under the selective service and the espionage acts will stand. The defendants were Walter M. Reeder, B. F. Bryant, J. T. Cumbie, T. A. Harris, Mack F. Clark and M. E. Stuart.

Former New Hampshire Senator Dies.

By the Associated Press.

WASHINGTON, March 15.—Former United States Senator Henry W. Blair of New Hampshire died here yesterday, death being ascribed to his age, 85 years.

DR. CANNON FUNERAL SERVICES TOMORROW

Body Lies in State at Church and Scripture Passage Appears on Bulletin Board.

Funeral services for the Rev. Dr. John F. Cannon, pastor of Westminster Presbyterian Church, who was fatally injured by an automobile Friday in front of his home, 5237 Waterman avenue, will be tomorrow at 2 p. m. at the church, Union and Delmar boulevards. Burial will be in Bellefontaine Cemetery.

The sermon will be preached by the Rev. Dr. James I. Vance of Nashville, Tenn., president of the Presbyterian Foreign Mission Board and a lifelong friend of Dr. Cannon. Ministers of denominations other than that of Dr. Cannon will participate. The Rev. Dr. S. H. Woodrow, pastor of Pilgrim Congregational Church, will offer prayer preceding the sermon. The Rev. Dr. D. C. McLeod, pastor of Central Presbyterian Church South, will read the scriptures. The Rev. Dr. George A. Campbell, pastor of the Union Avenue Christian Church, will give the benediction.

The body of Dr. Cannon lay in state at Westminster Church yesterday from 11 a. m. to 4 p. m. For a time the bulletin board on the church lawn was blank, there being no services at the church. Later in the day this scriptural passage appeared upon it:

"Know ye not that there is a prince and great man fallen this day in Israel?"

As hundreds of persons entered and went from the church, William M. Jenkins played the organ accompaniments of hymns that were the most frequently announced by Dr. Cannon in his services. Many flowers and floral pieces were about the casket and church pulpit. Many pastors yesterday made reference to the character of Dr. Cannon during their services.

The honorary pallbearers for the funeral will be St. Louis clergymen. The active pallbearers will be: Four elders of Westminster Church and four deacons. The elders are: W. Scott Hancock, Bruce S. Elliott, J. G. McConkey, Thomas R. Collins; the deacons: James Wear, Thomas McPheeters Jr., Buckner Fisher and Henry C. Whiteside.

The congregation assembled last night at West Presbyterian Church, at one of the joint evangelistic meetings being conducted in behalf of the four West End churches, the Maple Avenue M. E. Church, the Hamilton Avenue Christian Church, the Cabanne M. E. Church, South, and the West Presbyterian Church, adopted resolutions of sympathy for the family of Dr. Cannon.

Missouri Pacific Orders Cars.

The Missouri Pacific railroad has placed an order with the American Car and Foundry Co. for 10 passenger coaches and 25 baggage cars, all of steel. Another contract is with the American Locomotive Co. for five switch engines.

ADVERTISEMENT.

EATING PLENTY BUT STARVING THE BLOOD

You Ought to Feel All Right But Somehow Don't

MORE RED BLOOD CELLS ARE NEEDED

Pepto-Mangan Enriches the Blood and Supplies the Necessary Red-Blood Cells

When you know you are not sick, but don't feel well—when you get tired more easily than people your age should—when you can't get up the energy to do the things you know you would enjoy doing, build up your red blood cells with Gude's Pepto-Mangan.

If your blood is weak you cannot be vigorous in body or cheerful in mind.

Pepto-Mangan contains the elements that make rich, healthy blood. And as a result of the increased supply of red blood that Pepto-Mangan creates, the entire system attains the vigor that belongs to every man and woman.

Results from taking Pepto-Mangan show promptly. You feel benefited after a few days and much stronger in a few weeks. If you do not, consult a physician. You may have some deep-seated illness for which a blood tonic such as Pepto-Mangan is not sufficient.

Pepto-Mangan is prepared in two forms, liquids and tablets. They are exactly alike in medicinal value.

Ask your druggist for "Gude's" when ordering Pepto-Mangan. Look for the name "Gude's" on the package.

LOFTIS BROS. & CO.
DIAMONDS — WATCHES
CREDIT AT CUT PRICES

PURSE AND $59 DISAPPEAR

John Cato, 1906 Park avenue, yesterday asked police to investigate the disappearance of a purse containing $59 from beneath a pillow of his wife's bed. Three roomers and two visitors were taken to the station to be questioned.

The investigation was stopped when Cato later reported that the purse had been found on the doorstep of an adjoining house. The money was intact. From the position of the purse when found, police inferred that a dog or cat might have carried it away. The men taken to the station were released forthwith.

Remember the Kangaroo!

He comes from Australia, the home of the giant eucalyptus trees.

It's the eucalyptus oil in Vanolas that relieves all throat irritations. Vanolas are sweet to eat. Buy a box and get the jump on a cough. 5c at all dealers.

Vanola
EUCALYPTUS COUGH DROPS

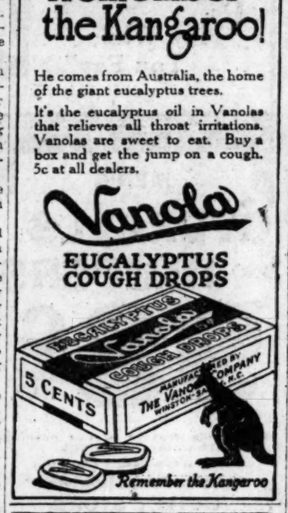

Whenever you feel a cold coming on use
KONDON'S CATARRHAL JELLY
it works wonders

She was Fat

The shadow on this picture gives you an idea how she looked and felt. By taking Oil of Korein and following easy directions of Korein system she reduced 36 lbs. in three months. Now she is agile, attractive, mentally alert and in better health. Reliable anti-fat self-treatment. Many women pare reduced easily, lastingly, 10 to 60 pounds. Become exquisitely slender and remain so! Safe, pleasant method, endorsed by physicians. $100 GUARANTEE. Buy Oil of Korein at any druggist's; or write for free brochure (comes to you in plain wrapper) to Korein Co., ND-391, Station F, New York City.

ADVERTISEMENT

ITCH!

Money back without question if HUNT'S Salve fails in the treatment of ITCH, ECZEMA, RINGWORM, TETTER or other itching skin diseases. Try a 75 cent box at our risk.

Judge & Dolph Drug Stores: 515 Olive, 7th and Locust, 514 Washington, 5600 Delmar.

Boxers and Trimmers Wanted on Neckwear

With or without experience. Excellent opportunity for intelligent and ambitious girls to advance rapidly. Highest pay, weekly bonus, pleasant surroundings, free insurance.

Frank & Meyer Neckwear Co.
1508 Washington Avenue

AMUSEMENTS AMUSEMENTS

THE BEST IN VAUDEVILLE
Orpheum
Orpheum Circuit

2:15—TWICE EVERY DAY—8:15
New Bill Today

CHARLES KING
Bert Hanlon; Jean Adair

Maud Lambert & Ernest Ball
Keene & Williams; Herbert's Animals

Winston's Diving Nymphs
and the FIRST SHOWING OF THE
"No Address"
Showing Pictures of Our HONORABLE MAYOR KIEL and ST. LOUIS SOCIETY.
Mats. 15c-25c-35c-50c.

All Evenings 25c-35c-50c-75c-$1.00.
KINOGRAMS; TOPICS; ORCHESTRA.

A DEPENDABLE INSTITUTION
GRAND OPERA HOUSE
9 ACTS OF GOOD VAUDEVILLE AND PICTURES
SHOW NEVER STOPS 11 A.M. TO 11PM DAILY
THE LEAGUE OF NATIONS
A Timely Revue with CLAUDE WEST
"LET'S GO" Fun in a Railroad Station
With BATCHELOR, VERT & MORRIS
Sylvia Mora & Co.—Grindell & Esther
Paul Kleist & Co.—Haddon & Norman
Harris & Tyman—Sam K. Naomi,
Duke and Duchess—Pathe Weekly—
"The Heart Smasher," Sunshine Comedy

AMERICAN Nightly 8:15., Matinees Wed. (Pop.) and Sat., 2:15
A NATIONAL NECESSITY
RAYMOND HITCHCOCK
In His Youngest and Best Musical Revue
Hitchey Koo, 1919
Chorus of 40 Under 20

COLUMBIA 15c 30c
11 A. M.—Ceaseless Daily—11 P. M.
"Submarine F-7"
A Correct Representation of a Real Submarine in Action.
NORWOOD & HALL
ARCO & VIRGINIA
BROWNING & DAVIS
JOE NELVIN
First Presentation of
"The 3d Woman"
CARLYLE BLACKWELL and LOUISE LOVELY

WINGING TO THE AMERICAN NEXT SUNDAY
VICTOR HERBERT'S GREATEST MUSICAL COMEDY
The GEORGE W. LEDERER PRODUCTION OF
ANGEL FACE
SEATS THURS. Nights and Sat. Mat.: 50c to $2.50 Sat. night $1 to $3
ONLY MATINEE SATURDAY.

Rialto JUNIOR THEATRE TWO COMPLETE SHOWS NIGHTLY
MAT. 2PM NIGHT 7PM to 11PM
6—BIG VAUDEVILLE ACTS—6
This Week
STELLA MAYHEW—"The Cheeriest Comedienne," Supported by Billie Taylor. BILLY McDERMOTT—Only Survivor of Coxey's Army. EDDIE BORDEN—Our Favorite Comic; "POT POURRI"—Vaudeville's Supreme Novelty. NORA NORINE—A 1920 Song Unit Classic. EQUILLO BROTHERS. Kinogram News Weekly
Prices: During Week, 15c and 35c Sunday Nights—Reserved, 15c and 45c
War Tax Additional

MERCEDES
THE PACIFIC EIGHTH WONDER OF THE WORLD
ACCOMPANIED BY THE MARVELOUS MYSTIC
MLLE. STANTONE
ASTOUNDING! AMAZING! ARTISTIC!
Other Acts & First Run Feature Picture
LOEW'S GARRICK
NOW!
Prices 15¢ & 30¢

GAYETY MAT. DAILY
Best Show in Town
NEXT WEEK—HIP-HIP HOORAY.

SHUBERT-JEFFERSON
Matinees Wednesday and Saturday.
You Just Cannot Help Laughing.
A. H. Woods Presents LOUIS MANN
In the Sensational Comedy Success,
Friendly Enemies
Seats also at Conroy's.

STANDARD
Matinee Daily—Ladies 10¢
THE AVIATOR GIRLS
NEXT—THE PACEMAKERS

QUICK sales of property result from Post-Dispatch Real Estate advertising.

PHOTO PLAY THEATERS PHOTO PLAY THEATERS

JESSE L. LASKY Presents
"EVERYWOMAN"
The sum of a lovely woman's experiences—vivid, colorful—lavishly staged, with the greatest cast ever shown on the screen—including
100 of the Most Beautiful Women in the World
NOW Showing ROYAL SIXTH NEAR OLIVE
Continuous 10 a. m. to 11 p. m.
ADMISSION, 30c War Tax, 3c
AUGMENTED ORCHESTRA

WILLIAM FOX LIBERTY
ALL WEEK
20c DOUBLE FEATURES FOUR STARS 30c
DAILY MAT. 2:15—15c
WILLIAM FOX PRESENTS TOM MIX
in "THE DAREDEVIL"
GLADYS BROCKWELL, GEORGE WALSH, MIRIAM COOPER,
in "THE HONOR SYSTEM"
SUNSHINE COMEDY, "THE HEART SNATCHER"
FOX NEWS—MUTT AND JEFF—PRIZMA.
HOOCHMAN'S SYMPHONY ORCHESTRA

SHENANDOAH GRAND and SHENANDOAH and JUNIATA GRAND and JUNIATA
3 DAYS, STARTING MATINEE TODAY, 2 P. M.
LOUISE GLAUM IN
"THE LONE WOLF'S DAUGHTER"
(The Sequel to "THE LONE WOLF") and "FALSE FACES"
By Louis Joseph Vance. Personally Supervised by J. Parker Read Jr.
Starting Wednesday—That Wonderful Production
"EVERYWOMAN"
FOR FOUR DAYS

PHOTO PLAY THEATERS PHOTO PLAY THEATERS

NEW GRAND CENTRAL
PALACE OF MASTER PICTURES GRAND AND LUCAS
THOUSANDS WERE MYSTIFIED SUNDAY
BY THE UNCANNY, SUPERNATURAL POWERS OF
HE SEES ALL — ALLA AXIOM — HE KNOWS ALL
HINDOO SEER—MAN OF MYSTERY—MIND READER—CRYSTAL GAZER
He Tells the Names and Addresses of His Questioners.
COME ASK ALLA—HE WILL TELL YOU ANYTHING!
THOUSANDS WERE THRILLED SUNDAY BY
MISS ANITA STEWART
IN THE SMASHING PHOTO SENSATION
"The Fighting Shepherdess"
BOTH FEATURES ALL WEEK
Prices, Including War Tax: Before 6 P. M., 25c; After 6 P. M., 25c and 40c
SHOWS START PROMPTLY AT 1, 3, 5, 7, AND 9 P. M.
Alla Appears Only at 2:50, 7 and 9:15 P. M. Hunsfeld's Concert Orchestra
Special Morning Matinee at 10:30 Friday for Women Only, at Which Alla Will Answer Questions of a Personal Nature.

PERSHING DELMAR AT HAMILTON
"THE COPPERHEAD"
A PARAMOUNT ARTCRAFT PICTURE
WITH LIONEL BARRYMORE
AND THE
PERSHING CONCERT ORCHESTRA
22 Musicians
STARTING THURSDAY
DOUGLAS FAIRBANKS
In His Greatest Success
"WHEN THE CLOUDS ROLL BY"
Evening Prices, Adults 35c and 55c—Children 15c and 25c
Performances at 7 and 9.

WEST END LYRIC —TODAY—
Dorothy Dalton
IN
"BLACK IS WHITE"
"NO ADDRESS"—A St. Louis Production
"Gee Whiz"—Sennett Comedy
West End Lyric Review
DAVID H. SILVERMAN'S ORCHESTRA
Continuous 2:30 to 11 | ROSE MORTIMER Soprano | Admission 30c and 44c

KINGS KING'S HIGHWAY AND DELMAR
CLARA KIMBALL YOUNG
IN A THUNDERBOLT OF DRAMATIC FORCE
"EYES OF YOUTH"
AUGMENTED ORCHESTRA
MATINEE TODAY 2:15—EVENINGS 7 AND 9
BARGAIN MATINEE TODAY
ALL SEATS, ADULTS 35c. CHILDREN 15c
EVENING PRICES, ADULTS 55c AND 55c
CHILDREN 15c AND 25c, INCLUDING WAR TAX

The CENTRAL TODAY 6th and Market Sts. ALL WEEK
ANNETTE KELLERMAN'S BATHING GIRLS IN PERSON
With DOT MELVIN Singing Watterson-Berlin and Snider's Latest Song Hits
In conjunction with the Incomparable Kellerman's Greatest Picture
"THE DAUGHTER OF THE GODS"
THE BATHING GIRLS WILL POSITIVELY APPEAR AT EVERY PERFORMANCE
Continuous—10 to 11 P. M.—ALL SEATS 25c, Including Tax.

GRAND-FLORISSANT Grand at Florissant | LINDELL Grand and Hebert
SAME SHOW AT BOTH THEATERS
NORMA TALMADGE
"SHE LOVES AND LIES"
STARTING WEDNESDAY
THAT SUPERPRODUCTION
"EVERYWOMAN"
FOR FOUR DAYS

DELMAR 4224 DELMAR AVE. THE BEST IN PHOTOPLAYS CONGRESS 4026 OLIVE ST.
EUGENE O'BRIEN in "HIS WIFE'S MONEY") In Both
DOROTHY DALTON in "GAMBLE IN SOULS") Theaters

DEATHS

AMBS—August E. Ambs, beloved husband of Agnes Pfeffer Ambs and brother of E. P. and Louis Ambs entered into rest at Lebanon, Ill., March 15, aged 64 years. Funeral from the residence, Wednesday, March 17, at 2 p. m., Lebanon. (2)

CAMPBELL—On Saturday, March 13, 1920, at 8:30 a. m., Charles S. Campbell, dearly beloved husband of Kate Campbell (nee Seat) and our dear father, in his fifty-third year. Funeral from the family residence, 5431 Queens avenue, Tuesday, March 16, at 2 p. m. (c)

CHAMPAGNE—Entered into rest, Sunday, March 14, 1920, at 11 a. m., Raphael Champagne, beloved father of Mrs. Julia V. Mena and Raphael Champagne, brother of Felix Champagne and Mrs. Clara O'Donnell, our dear grandfather, father-in-law and uncle, aged 70 years. Funeral Wednesday, March 17, at 8:30 a. m., from residence, 3402 North Eleventh street, to Our Lady of Good Counsel Church, thence to Calvary Cemetery. Friends invited. Deceased was a member of Bricklayers' Union, Local No. 1. (c)

DAVIS—Entered into rest on Monday, March 15, 1920, at 3:30 a. m., Carrie A. Davis (nee Anderson), dearly beloved wife of Fred L. Davis, beloved mother of Dwight L. and Fred Lyman Davis, dear daughter of Mrs. Nancy Anderson, dear sister of Mrs. Octavia Bateman, Mrs. Mary Elizabeth Smith, Roberta, Donald and Jessie Anderson and our dear sister-in-law and aunt, in her fortieth year. Due notice of funeral from the George L. Fleitsch chapel, 5906 Easton avenue, will be given. Deceased was a member of Robert Morris Chapter, No. 328, O. E. S. (c)

CORGROVE—Entered into rest, Saturday, March 13, 1920, at 2 p. m., Mary J. Corgrove, beloved wife of Anthony B. Corgrove and dear mother of Alco M., Tom A., Alice E. and the late Harry T. and Joseph M. Corgrove. Funeral from residence, 3201 Wells avenue, Tuesday, March 16, at 8:30 a. m., to St. Mark's Church, thence to Calvary Cemetery.

DRIEMEYER—Entered into rest on Saturday, March 13, 1920, at 5:10 p. m., Frieda H. Driemeyer, beloved daughter of Henry W. and Minnie Driemeyer (nee Seidel), beloved sister of Mrs. Alvina Poppe and Florence Driemeyer and our dear sister-in-law and aunt, in her thirtieth year. Funeral Tuesday, March 16, at 1:30 p. m., from family residence, 3147 Suburban avenue, to Eden Evangelical Church, Hampton and Bartmer avenues, thence to St. Peter's Cemetery. Motor. Deceased was a member of Robert Morris Chapter, No. 328, O. E. S. (c)

EBELING—Entered into rest on Saturday, March 13, 1920, at 9:45 p. m., William Ebeling, beloved husband of Sophie Ebeling (nee Ries), and dear father of Martin Ebeling, Stella Johns (nee Ebeling), and our dear grandfather, after a brief illness, in his sixty-first year. Funeral Wednesday, March 17, at 2 p. m., from the residence, 4820A Adelaide avenue, to New Picker Cemetery. Relatives and friends invited to attend. Motor.

EICHENLAUB—Entered into rest on Sunday, March 14, 1920, at 7 a. m., Jacob Eichenlaub, beloved husband of Nellie Eichenlaub and dear father of Mrs. Stella Bodemann, Mrs. Lulu Rodgers and Mrs. Myrtle Gray, father-in-law and grandfather, in his fifty-ninth year. Funeral Tuesday, March 16, at 2 p. m., from Herman & Son's chapel, Fair and West Florissant, to Friedens Cemetery.

DEATHS

CORGROVE—Entered into rest, Saturday, March 13, 1920, at 2 p. m., Mary J. Corgrove, beloved wife of Anthony B. Corgrove and dear mother of Alco M., Tom A., Alice E. and the late Harry T. and Joseph M. Corgrove. Funeral from residence, 3201 Wells avenue, Tuesday, March 16, at 8:30 a. m., to St. Mark's Church, thence to Calvary Cemetery.

DRIEMEYER—Entered into rest on Saturday, March 13, 1920, at 5:10 p. m., Frieda H. Driemeyer, beloved daughter of Henry W. and Minnie Driemeyer (nee Seidel), beloved sister of Mrs. Alvina Poppe and Florence Driemeyer and our dear sister-in-law and aunt, in her thirtieth year. Funeral Tuesday, March 16, at 1:30 p. m., from family residence, 3147 Suburban avenue, to Eden Evangelical Church, Hampton and Bartmer avenues, thence to St. Peter's Cemetery. Motor. Deceased was a member of Robert Morris Chapter, No. 328, O. E. S. (c)

EBELING—Entered into rest on Saturday, March 13, 1920, at 9:45 p. m., William Ebeling, beloved husband of Sophie Ebeling (nee Ries), and dear father of Martin Ebeling, Stella Johns (nee Ebeling), and our dear grandfather, after a brief illness, in his sixty-first year. Funeral Wednesday, March 17, at 2 p. m., from the residence, 4820A Adelaide avenue, to New Picker Cemetery. Relatives and friends invited to attend. Motor.

EICHENLAUB—Entered into rest on Sunday, March 14, 1920, at 7 a. m., Jacob Eichenlaub, beloved husband of Nellie Eichenlaub and dear father of Mrs. Stella Bodemann, Mrs. Lulu Rodgers and Mrs. Myrtle Gray, father-in-law and grandfather, in his fifty-ninth year. Funeral Tuesday, March 16, at 2 p. m., from Herman & Son's chapel, Fair and West Florissant, to Friedens Cemetery.

DEATHS

ESCHMANN—Entered into rest on Sunday, March 14, 1920, at 8 p. m., George E. Eschmann, beloved husband of Beatrice Eschmann (nee Maunder), dear father of Geneva and Alice Eschmann and son of Mrs. Josephine Eschmann (nee Ruff). Due notice of funeral will be given. (c)

FARECK—On Sunday, March 14, 1920, at 9:30 a. m., Katie Farock, beloved mother of Mrs. Joseph Tripodi, sister of Charles Maly, and our dear mother-in-law and grandmother.

Remains in state at Witt Bros.' chapel, 3259 South Jefferson avenue. Funeral Tuesday at 9 a. m., to St. Wenceslaus' Church, thence to St. Peter and Paul's Cemetery. (c)

FERGUSON—Entered into rest on Sunday, March 14, 1920, Allen C. Ferguson, dear husband of Mary Ferguson, dear father of Claude and Otis Ferguson and Mrs. Chas. Wigand.

Remains at Albert Harral chapel until Tuesday morning. Interment at Carrollton, Ill. (c)

GARLAND—On Sunday, March 14, 1920, at 7 a. m., Mary J. Garland (nee Hoban), relict of Benjamin L. Garland and dear mother of Frank R., Ben, Mary M., Katherine F. and M. Raymond Garland and our dear sister.

Funeral Tuesday, March 16, at 8:30 a. m., from family residence, 4060 St. Louis avenue, to St. Matthew's church, thence to Calvary Cemetery. Interment private.

GLANCY—On Sunday, March 14, 1920, at 5:30 p. m., Hanna Glancy of 4059 Cottage avenue.

Due notice of funeral later from Provost-Drehmann chapel, 3710 North Grand avenue. (c)

HAGAN—Entered into rest on Sunday, March 14, 1920, at 5:20 a. m., Mary E. Hagan (nee Foley), beloved wife of Henry D. Hagan, dear mother of Mrs. Harry Hagan, sister of Edwin and Thomas Foley, our dear mother-in-law and grandmother.

Funeral will take place from the family residence, 3869A McRee avenue, on Wednesday, March 17, at 8:30 a. m., to St. Margaret's Church. Interment in Calvary Cemetery. (c)

HANNEFIN—Entered into rest on Saturday, March 13, 1920, at 6:50 p. m., Daniel Hannefin, beloved husband of Catherine Hannefin (nee Lee) and dear father of Daniel J. Hannefin and brother of Mrs. Mary Grelick, Mrs. Bridget O'Brien and Mrs. Julia Marx.

Funeral from residence, 7013 Oleatha avenue, Tuesday, March 16, at 8:15 a. m., to Church of Ephiphany, thence to Calvary Cemetery. (c)

HAVERPOTH—At residence, 2914 Barrett street, on Sunday, March 14, 1920, at 9:30 a. m., Augusta H. Haverpoth (nee Vogt), aged 61 years, beloved mother of Edward, Albert and Benjamine Haverpoth and Mrs. Chas. Jager. Mrs. John Wescott and our dear mother-in-law, grandmother, great-grandmother and aunt.

Funeral Wednesday, March 17, at 2 p. m., from residence, 2947 South Eleventh street, to Bethlehem Cemetery. Members Lasher Lodge, Bretislava, No. 74, J. C. D. (c)

HEIBROCK—Entered into rest on Monday, March 15, 1920, at the home of her daughter, Mrs. L. E. Beadle, 442A North Fourteenth street, East St. Louis, Ill., Mrs. Nellie Leibrock Dwyer, dear wife of Nicholas Leibrock, beloved mother of Mrs. L. E. Beadle, Mrs. G. A. Welker, Harry N. Leibrock, daughter of Mrs. Lucy Dwyer, dear sister of Mrs. Mollie Dinan, Mrs. James McGinnis, Mrs. H. O. Fisher, Mrs. William Barnett and William Dwyer.

Funeral Wednesday, March 17, at 8 a. m., from home of her daughter, Mrs. L. E. Beadle, 442A North Fourteenth street, to St. Joseph's Church, thence to Mt. Carmel Cemetery. (c)

LOLLAR—Entered into rest on Sunday, March 14, 1920, Patterson Z. Lollar, beloved husband of Josie Lollar, dear father of Gilbert, John and Grace Lollar, Mrs. May Harrison, Mrs. Maud Scanlon and Mrs. Cora Coughlin.

Funeral from the Ambruster chapel, 4234 Manchester avenue, Tuesday, March 16, at 1:30 p. m. Interment St. Matthew's Cemetery.

McGOWAN—Saturday, March 13, 1920, at 5 p. m., at St. Ann's Home, Margaret McGowan, beloved sister of Mrs. Agnes Gowan, Mrs. Catherine Harte and Mrs. John Faris.

Funeral from St. Ann's chapel, Union avenue and Page boulevard, on Tuesday, March 16, at 9 a. m. Interment in Calvary Cemetery.

MEYER—Entered into rest on Saturday, March 13, 1920, at 10:40 p. m., Pauline Meyer (nee Heitzler), widow of the late Richard Meyer, mother of Mrs. Thomas Ewell, Emy Stroebe, Pauline Weckler and Elsie Bollwerk, and our dear sister, mother-in-law and grandmother, in the 64th year of her age.

Funeral on Tuesday, March 16, at 2 p. m., from residence, 3701A Bamberger avenue, to Holy Sepulchre Church, thence to St. Peter and Paul's Cemetery.

Milwaukee (Wis.) papers please copy. (c)

MOFF—Entered into rest Sunday, March 14, 1920, at 7:15 a. m., James T. Moff, dear father of Thomas E. Moff (deceased), Mrs. Richard J. Hosken and Mrs. Melissa Dyrar.

Funeral from church, Hillsboro, Mo., Wednesday, March 17, at 1:30 p. m. Interment Hillsboro Cemetery.

MURPHY—Entered into rest on Monday, March 15, 1920, at 1:45 a. m., Blanche Murphy, beloved daughter of John W. and Blanche Murphy (nee Mueller), sister of Dorothy and William J. Murphy, aged 3 years 4 months and 21 days.

Funeral from the place from the family residence, 1615 North Seventeenth street, on Wednesday, March 17, at 11 a. m., to St. Peter and Paul's Cemetery.

OTTENAD—On Sunday, March 14, 1920, at 4:35 p. m., Andrew Ottenad, beloved son of the late Louis and Ida Ottenad (nee Koetter), brother of Mrs. Augusta Saal and Mrs. Caroline Wolf (nee Ottenad), and Louis Ottenad and our brother-in-law and uncle, aged 32 years 4 months 28 days.

Funeral from Schumacher's funeral home, 3013 Meramec street, Wednesday, March 17, at 8:30 a. m., to St. Cecelia's Church, thence to St. Peter and Paul's Cemetery. (c2)

PHELAN—Entered into rest on Sunday, March 14, 1920, at 11 p. m., Dr. Richard A. Phelan, beloved husband of Dr. Emma Phelan (nee Saxy), father of Anthony Phelan and our dear brother.

Funeral will take place from Arthur J. Donnelly's funeral parlors, 4000 Delmar boulevard. Due notice of time will be given. (c)

PEXA—On Sunday, March 14, 1920, at 8:15 a. m., Anna Pexa (nee Wohradsky), aged 71 years, beloved mother of Mrs. Barbara Saul (nee Pexa), William, Joseph, Anna, Louis and Mamie Pexa and dear grandmother.

Funeral Wednesday, March 17, at 2 p. m., from residence, 2347 South Eleventh street, to Bethlehem Cemetery. Members Ladies' Lodge, Bretislava, No. 74, J. C. D. (c)

PREER—Passed away in Washington, D. C., on Sunday, March 14, 1920, Emeline Price, widow of Dr. Preer. (c)

SCHRADER—Entered into rest on Sunday, March 14, 1920, at 6:35 p. m., Louis Schrader, beloved husband of Emma Schrader, father of Mrs. Clara Noyer.

Funeral will take place from Arthur J. Donnelly's funeral parlors, Twenty-first and Wash streets, on Wednesday, March 17, at 2 p. m. Interment in Bethania Cemetery. (c)

SMITH—Entered into rest on Sunday, March 14, 1920, at 10 a. m., Fred Smith Sr., husband of Anna Smith, father of Mrs. Davinel, dear father of Mrs. Wm. F. Luebbert, Fred Smith Jr., Wm. P. and Adeline and dear father-in-law, grandfather and brother, aged 65 years.

Funeral from residence of his son-in-law, Wm. Luebbert, 1311 Warren street, Wednesday, March 17, at 2 p. m., thence to Calvary Cemetery.

STERBER—Entered into rest on Saturday, March 13, 1920, at 8 a. m., Phillip Wm. Sterber of 3019 Nebraska avenue, beloved husband of Mary C. Sterber (nee Young), dear father of Fred Sterber, Mrs. William Steinold and Dr. Oliver Sterber, and our dear father-in-law and grandfather, at the age of 63 years.

Funeral on Tuesday, March 16, at 8:30 a. m., from Ziegenhein Bros.' chapel, 2623 Cherokee street, to St. Anthony's church, thence to Calvary Cemetery. (c1)

TILL—Asleep in Jesus, on Sunday, March 14, 1920, at 8:40 a. m., Frita Till, beloved husband of the late Bertha Tille (nee Lubitz) and dear father of Alfred Till, Mary Bauer, Martha Schulz, Otto Till, Gustav Till, Paul Till and our dear father-in-law, grandfather and brother, aged 71 years.

Funeral from residence, 2118 Wyoming street, on Tuesday, March 16, at 2 p. m., to New Bethlehem Cemetery.

TRANEL—On Friday, March 12, 1920, Henry H. Tranel, of 2860A Eads avenue, beloved husband of Helena Tranel (nee Keiser) and dear father of Mrs. Albert Weigel, Mrs. Bridget O'Brien and Mrs. Julia Marx.

Funeral from church, Hillsboro, Mo., Wednesday, March 17, at 1:30 p. m. Interment Hillsboro Cemetery.

WAGNER—Entered into rest on Saturday, March 13, 1920, at 8:30 p. m., Frederick H. Weigel, dearly beloved husband of Lulu Weigel (nee Stahlberg), beloved son of William and Mary Weigel and our dear brother, brother-in-law and uncle, in his fifty-third year.

Remains will lie in state at the George L. Plattech chapel, 5066 Easton avenue, until Monday, March 16, 12 o'clock noon. Services at Wellston Masonic Temple, 1587 Irving avenue, Tuesday, March 16, at 3:30 p. m. Interment at Valhalla Cemetery. Deceased was a member of Wellston Lodge No. 613, A. F. and A. M., worthy patron of Rob Morris Chapter No. 328, O. E. S., Wellston Lodge No. 413, K. of P., Wellston Lodge No. 827, O. U. F., Mound City Encampment No. 19 and Columbian Circle No. 83. (c)

WILLIAMS—Entered into rest on Sunday, March 14, 1920, at 10 p. m., Bridget Ann Williams (nee Ford), beloved daughter of Bridget Ford and the late Edward Ford.

Remains will be taken from Arthur J. Donnelly's funeral parlors, 3946 Lindell boulevard, on Tuesday, March 16, at 9:30 a. m., to Union Station. Interment at Sullivan, Mo.

WONDRACHECK—On Saturday, March 13, 1920, at 12:45 p. m., Lester J. Wondracheck of 2920 North Taylor avenue, aged 28 years, beloved husband of Theresa Wondracheck (nee Woodring), and dear son of Lulu Wondracheck (nee Drebing) and dear brother of Mabel Wondracheck.

Funeral Tuesday, March 16, at 2 p. m., from Wm. F. Pascheday's chapel, 2825 North Grand avenue, to St. Peter's Cemetery. Deceased was a member of Mt. Moriah Lodge No. 40, A. F. & A. M. (c)

ZAENGLIN—Entered into rest on Sunday, March 14, 1920, at 9:30 p. m., George Zaenglin, dearly beloved husband of Mary Zaenglin (nee Busch), dear father of Mamie, Edward J., George B. and Isabella Zaenglin, dear brother of Mary Lieber (nee Zaenglin) and our dear father-in-law and grandfather, at the age of 74 years.

Funeral from residence, 1227 Geyer avenue, Thursday, March 18, at 9 a. m., to St. Peter and Paul's Church. Interment in St. Peter and Paul's Cemetery. (c3)

ROB. MORRIS CHAPTER, No. 328, Order of the Eastern Star—Members of the chapter are asked to meet at the home of our late sister, Frieda Driemeyer, 6147 Suburban avenue, Tuesday, March 16, at 1 o'clock, to act as escort at St. Peter's Cemetery. Also assemble Tuesday, March 16, at the Wellston Temple, at 2:45 o'clock, to conduct O. E. S. services at funerals of our late Patron, Sister Brother Fred H. Welgle. Special cars to cemetery.

LEIDA PASCHAL, Worthy Matron.
LILLIAN KNICKMEYER, Secretary. (c)

In loving memory of our darling daughter and sister, Essie Wilhelm (nee Lively), who entered into rest March 9, 1919:

One year has gone since you passed away.
We saw you suffer and heard your sighs,
With aching hearts and weeping eyes.
We saw you sinking hour by hour,
Yet could not stay death's awful power.
But now she calmly sleeps,
All pain, all suffering past.
Sadly missed by
PARENTS, BROTHER AND SISTERS. (c)

LOST and FOUND

LOST

AUTO CURTAIN—Lost, Sunday, between Vernon and Florissant, Goodfellow and Union; reward. Call Forest 5358J.

BAR PIN—Lost, filigree, one diamond, at Statler Hotel or Union Station; liberal reward. Grand 1710M. (c3)

BLUEPRINT—Lost: a roll; Saturday, March 13, on Lindell and Broadway car. Notify National Refrigerator Co.; sent by St. Louis Blueprint Co. Call Riverside 1805, or Olive 6748. (c)

CAMEO—Lost, bar pin, at community center, Saturday evening; heirloom; reward. Miss Downes, Kennard Carpet Co. Central 3506.

DOG—Lost, male airdale; reward. Lindell 7848W. 4261 Enright.

DOG—LOST, WHITE BOSTON BULL, LEFT EAR BROWN, ANSWERS TO NEW TAIL; LICENSE 8466. LIBERAL REWARD FOR INFORMATION. CABANY 499W. (1)

DOG—Lost, brindle bull, male, 1 year old, ear and tail cut short; name Dempsey; license on collar; reward. 4532A S. Compton.

DORINE—Lost; gold; enameled back and front; small chain attached; initials "M. A. F." inside; reward. A. L. Pollard, 946 Belt av., Forest 3350W. (3)

GLASSES—Lost, tortoise shell, Saturday afternoon. Phone Lindell 4396W or return to 4060 Cleveland. (c)

PIN—Lost, pink coral, in St. Teresa's Church, or on Grand av.; reward. 2440 N. Grand av.

KEYS—Lost, two rings, at Overland Park or Wellston. Finder please return. Cabany 4727J. 1943 Hodiamont.

MESH BAG—Lost, silver, afternoon March 14; call Victor 818J; reward.

MONEY—Lost, $7, between Shirmer st. to Poepping, on Virginia; reward. 536 West Poepping.

MUFF—Lost, red fox, Famous & Barr, on Olive or Belt car; reward. Tyler 2910L.

NECKLACE—Lost: in or near University Club on Grand av., Saturday night, lady's coral necklace; reward. Phone Cabany 4067W.

PEARLS—Lost; string of pearls, brilliant clasp, between Enright and Delmar on Hamilton or west Delmar car, Sunday; return to 3 S. 40th st.; reward.

ROSARY—Lost, jet, between 4200 and 3900 on Russell, in drug store or Park car. Grand 4079L.

SLIPPERS—Lost, child's Mary Jane slippers, with buckles, on Olive car; owner poor child; finder return to 2347 S. 9th st.

SUIT CASE—Lost, black; initials D. E.; Sunday noon, between 9th and 12th, on St. Charles, or 12th to 18th on Locust; liberal reward. Grand 4249. (c)

UMBRELLA—Lost; Broadway car, Monday morning; reward. Olive 6900, Sta. 32.

WATCH FOB—Lost, gold, W. H., on 22d and Benton sts.; reward. 2719 Cass av.

WATCH FOB—Lost, Masonic; initials W. B. and date on back; between Chestnut and 15th and Chouteau; reward. 3703A Illinois. (3)

WAISTS—Lost, Sunday night, package of silk waists, between Union and 6361 Vernon. Phone Forest 3774R; reward.

FOUND

DOG—Found: in December; white female; red lined collar. Lindell 1126. (c2)

DOG—Found; small, young, white with yellow spots. Lindell 1126. (c)

FOUNTAIN PEN—Found; on Euclid av. Call 4720 N. Euclid after 3 p. m. (c)

FOUND BY POLICE DEPARTMENT.
AUTO CRANK—Ninth District.
HOSE NOZZLE—Ninth District.
FOUR KEYS ON RING—Fifth District.
15 KEYS ON RING—Seventh District.
AUTO STATE LICENSE—Seventh District.

PERSONAL

PERSONAL—Elizabeth Taylor: Call General Delivery for mail; important.

PERSONAL—Liberal reward for any information leading to the murder of F. J. Fleming, who was found at Eagle Park, Nov. 21. Box L-189, Post-Dispatch. (2)

ADOPTION

FOR ADOPTION—Very pretty baby boy of excellent parentage. Box L-184, P.-D. (2)

FOR ADOPTION—Wanted, childless family to adopt beautiful blue-eyed baby boy. Box L-147, Post-Dispatch.

LEGAL NOTICES

LEGAL NOTICE.

Myself, M. Hocock, brought Grand Jury in Union, Mo., to bring to bear the violation of Probate and Circuit Court and of administration, dereliction of duty; the arrest of the Robb murder, the money to replace to restitution, and the dead for the Robb murder. The indictment in case for my Ehreiser, legal sequestration property; for me, my property, Martin Hoock, nephew of deceased murdered Ehreiser's in Pacific, Mo.

SO, in my uncle's lifetime, notice: Maria Eva Ehreiser, wife of Joseph Ehreiser in Pacific, Mo.; died October, 1907. No children are left of either the Ehreisers, and I have no cousin in the name of Ehreisers, and Joseph Ehreiser has no grandchildren. Special Notice—The property of the Ehreisers in Pacific, Mo., is in sequestration; till record bears my signature it is my property, after my Uncle Ehreiser died; I will not meddle with anybody if they belong to any Ehreiser, or evil person. My aunt, Maria Eva Ehreiser, is deceased, and my uncle, Joseph Ehreiser, and myself is proof. Uncle Ehreiser, dead corpse will be not for to arrest. We, the witnesses of my property, and several have no process with other folks, not more as my property in real estate; my money and bank books, my belongings, record bears my signature. Martin Hocock, 916 Chambers st., St. Louis, Mo.; nephew and heir of deceased, Mrs. Ehreiser, in Pacific, Mo.; my aunt, deceased of murdered 23 years ago; my uncle passed away, dead, murdered, 9 years ago. My Ehreiser legal sequestration property I got in sequestration, 1907, on day time of expire from Grand Jury in Union, Mo., assembled in Court of Justice in session. My property is due 23 years, my terms and till now not received. All of my Accusation by Probate so by Circuit Court Judges, Supreme Court, and Legislature. Application and Petition on Governor's from Governor Dockery; Gimel House of Representatives and President of U. S. at Washington, for me to My Property to Come My Property; the indictment by Grand Jury; My Legal Restitution Property; Till now not received; none of Commissioner; Officer of Police to raise; and the order for my Property My Property to Me; where Robber Murderer occur; I cannot more of insert or, to lament to bring; Till I come to my property.

MARTIN HOOCK,
Ehreiser's Nephew. (2)

BUSINESS CARDS

CARPET CLEANING—UPHOLST'G

GLOBE CARPET CLEANING CO., 2624 Olive. Central 4994; Bomont 852. (c8)

CHICAGO Carpet Cleaning Co., carpets renovated like new. 3829 Finney. Lindell 2036. Delmar 2431. (c)

ELECTRIC WIRING, ETC.

WE specialize in wiring ready-built houses. Sidney 3834. Mid-West Electric Co., 2221 Keokuk. (c8)

MISCELLANEOUS NOTICES

GAS PIPES cleaned, $2; stoves connected, $1.50; work guaranteed. S. J. Seeley, gasfitter, 3412 Thomas. Cent. 1906L. Lin. 2949. (c14)

GAS PIPES blown out, $3. We don't tear up your floor, cut your pipes or dirty your house; we don't want your money unless you are satisfied. John Schoen Plumbing Co., 1411 Wright st. Kinloch, Central 6367, Bell, Tyler 2229. (c14)

HOUSE REPAIRS of all kinds; your work will receive prompt attention. Advance Repair Shop, 746 Bayard. Forest 1207. (c6)

PAINTING, paper hanging and cleaning done at reasonable prices. J. W. Miller, Cabany 4146W. 6917 Etzel.

OLD buildings to wreck, large or small; pay cash. Bobbitt Bros., Victor 2159X. 2257 Chouteau av. (2)

TUCK POINTING—Staining and painting, chimney building and repairing; work guaranteed; reasonable. John Shaitlava, 1031 Allen av. (1)

WINDOWS, paper and paint cleaning. Call the Real House Cleaning Co., Central 8078. Lindell 8078. 3029 Madison.

IF you need a carpenter phone Victor 2075R. W. M. Sikes 3752 Oregon av. (c2)

IF YOU want your ashes hauled, call Bomont 2801R. 321 S. Montrose. (c)

SHIPPING HOUSEHOLD TO CALIFORNIA?

If so, save 50% on your freight by co-operating with me on a car of household or automobiles. Box A-63, Post-Dispatch. (c2)

PRINTING AND ADDRESSING

IN a hurry? Call Victor 1531R. Arteraft Printing Co. (c8)

AAA—CHEAPEST place in town for printing. McGill & Co., 123 N. 11th st. Central 7178R. (c14)

STOVE REPAIRS

A. G. BRAUER SUPPLY CO.

Stove repairs. 816-818 N. Third st. (c8)

STORAGE AND MOVING

MUTUAL Moving, Storage, Packing and Shipping, Central 9006L. 3612 N. 25th. (c)

SOUTH SIDE STORAGE AND MOVING CO., 3961 Sidney st.; fireproof warehouse. Victor 6077. Sidney 2255. (c8)

MOVING, take furniture in exchange. Victor 2159X. Booth Bros., 2237 Chouteau.

ADVANCE Moving Co., $4.50 load, or contract; furniture in exchange. Bomont 1329. (c8)

BRASCH'S $25,000 bonded warehouse; separate iron rooms; motor service; furniture taken in exchange for moving. Bomont-Central 2078. (c)

WE advance money on furniture, rugs, sewing machines and Victrolas if stored in our warehouse. Wiehe Furniture and Storage Co., 1516 Franklin. Central 4365. (c8)

LEONORI STORAGE CO.

Fireproof warehouses for safe storage of furniture, automobiles, boxes, pianos, etc.; moving, pack, ship; service efficient, prompt, satisfactory. Consign your goods our care. Grand-Laclede ave. Lindell 2135; Delmar 2135. (c14)

WALL PAPER CLEANING, ETC.

ROOMS papered, $5 and up; work guaranteed. Westmann Bros., 2767A Utah. (3)

TROY CLEANING CO., cleans wall paper right and reasonable. 1336 Chouteau. Central 8358R. (6)

M. KELLEY, paper cleaner; reasonable; guaranteed. Lindell 6169W. Delmar 3710X. (2)

WALL PAPER CLEANING done; good work. Thos. Tynan, 4059 Delmar. (c)

WALL PAPER cleaning, painting and paint cleaning. C. E. Wilson, 29 S. 16th st. Central 9838L. (6)

PROFESSIONAL

ATTORNEYS AT LAW

LEGAL matters, damages and pension cases carefully attended to; advice free. 1023 Chestnut.

A. B. JONES—Law and collections; experienced all courts; advice free. 913 Holland Bldg., 217 N. 7th. Olive 2480. (c)

JONES, 913 Holland Bldg.—Experienced all courts. Damages a specialty. Advice free. (3)

CENTRAL Law Bureau, 806 Chestnut; legal matters; collections; exh, attorneys; advice free. (c8)

DANCING

DO I dance the latest dances? I'll say I do. I took 6 lessons at Adams' private dancing school, 3965 West Pine. Lindell 4745. (c8)

DANCE to the tune of St. Patrick at the Green Ribbon Ball, Wednesday night, March 17, at Eagle's Home, Jefferson and Lafayette; special prize features; all welcome. Admission 50c per person. (c14)

LEARN TO DANCE—Modern methods; classes every evening; private lessons any hour; 50 competent instructors. Arcadia Dance Palace, 3617 Olive st. Phone Lindell 4858. (c8)

VALUABLE prizes, 10; prize masquerade and St. Patrick's dance, Princess Academy, 4470 Easton, Wednesday evening, March 17; 6 extra prizes for best Irish costumes; souvenirs free. H. A. Buchmann. (c8)

10 VALUABLE prizes, 10; masquerade and St. Patrick's dance, Princess Academy, 4470 Easton, Wednesday evening, March 17; 6 extra prizes for best Irish costumes; souvenirs free. H. A. Buchmann. (c8)

CAVE Dancing Academy, Olive and 20th sts.; spring floor; grand orchestra; dancing Sunday afternoons and every evening except Mondays; instruction classes every Tuesday and Friday evenings; admission, men 50c; ladies 25c. H. Albers, manager. (c8)

BERNHARDT'S—St. Louis' leading school; dancing Mondays, Thursdays, Saturdays; union music; private lessons and classes every day; morning, afternoon and evening; positively best training; no failure; special, six one-hour lessons, $1. 4916A Delmar; upstairs.

MASQUERADE and domino dance at Cave Hall, Olive and 20th sts., on St. Patrick's night, Wednesday, March 17; $100 in cash and valuable prizes; grand march, handsome, comical character and twin costumes; dancing from 8 p. m. to 2 a. m.; grand march at 10:30 p. m. H. Albers, manager. (c8)

YOU educate your head, why not your feet? Learn to dance at Cave Dancing Academy, Olive and 20th sts.; classes Tuesday and Friday evenings; also Tuesday, Thursday and Saturday afternoons. Private lessons Monday, Wednesday and Saturday afternoons and by appointment. Call or phone Bomont 2909. (c8)

DETECTIVES

DETECTIVE—Expert; shadowing, investigating, reasonable; locates missing people. 4434A Easton. Forest 1537W. (8)

LADY DETECTIVE—Special investigator; strictly confidential. Miss Jackson, 5002 Cates. Forest 5426. (8)

MEDICAL

YOUNG woman needing help before and during confinement can find assistance at the St. Louis Maternity Hospital, 4518 Washington bl. (c27)

THEATRICAL

AMATEURS—Act quick; camera productions; enclose photo. Box L-298, Post-Dis. (2)

EMPLOYMENT WANTED

MEN, BOYS

BAKER—Second hand. 2242 Clark. (c)

BAKER—Sit.; good bread baker. Joseph Shennon, 3546 Pine.

BARBER—and chiropodist wants position in hospital or institution. Box K-64, P.-D. (8)

BOOKKEEPER—Position by railroad bookkeeper and accountant; familiar with valuation order No. 8. Box K-197, P.-D. (2)

BOOKKEEPER—Position; married; 7 years' experience in bookkeeper-cashier and general office work; can take full charge; will leave town. Box L-82, Post-Dis. (2)

BOOKKEEPER-CASHIER—Position; first-class; can take complete charge, present and former connection with AAA firms; salary $175. Box L-78, Post-Dispatch. (2)

BOY—17, to work in bakery. 4502 Easton.

BOYS—2, between 14 and 16 years old. Fay & Schueler, 222 Walnut.

BOY—16, railroad office; give age, schools attended; salary $50. Box K-196, P.-D.

CARPENTER—Sit.; and cabinet shop; we do everything anywhere. 3501 Lindell. Lindell 2263.

CHAUFFEUR—Wants work to drive truck, night or day work; hours no object; 2 years' experience; age 20. Box L-11, Post-Dispatch. (1)

CHAUFFEUR—Private, wants position; has 14 years' experience as mechanic and chauffeur; am married and would like to stay on premises. Box K-204, P.-D. (3)

CHEF—Call Olive 930. (c)

CLAIM CLERK—Sit., 5 years' experience; desires position with future; excellent references. Box G-418, Post-Dispatch. (1)

COOKS—Married couple wants cooking in camp or river boats; experienced. Call or write 2309 N. 12th, St. Louis. (1)

ANSWERS TO QUERIES

As we have no information bureau, it is impossible to answer queries by mail or telephone. Query for Sunday must be mailed a week beforehand.

A. Z.—Yes, the Texas Rangers are still in existence.

W. Q.—A penny dated 1902 is worth from 10c to 50c.

CARRIE.—Try ether or chloroform on the spot in your silk dress.

JACK U. S. N.—Nothing as yet has been done in Illinois in regard to soldiers' bonus.

DELMAR.—There is no special celebration for the eighteenth wedding anniversary.

IDA LOUISE.—We would suggest that you have your wedding on some other date than Easter Sunday.

G. R. S.—It is not generally considered advisable for a woman to marry a man younger than she is.

IMA NUT.—You can get information regarding the motion picture stars from the motion picture magazines.

MILDRED.—When a young man thanks you for a dance you can tell him he is welcome or that you enjoyed it, too.

JACK E.—Go to the Army Recruiting Station in Customs House at Ninth and Olive and inquire about your discharge papers.

STEADY READER.—The name of the concern does not appear in the city directory and we have no method of finding it other than that.

MOON.—The full moon period was March 3—3, since which date the moon light has gradually decreased. March 20 it will begin to increase.

X. Y. Z.—The "shine" can be removed from serge by brushing over with a cloth saturated with coffee. Do not soak the material, however.

BLUE EYES.—You can make out an application for your Missouri State Service Medal in the Employment Bureau in the Pontiac Building.

J. M.—The President's name 10 years ago was Woodrow Wilson. If you mean who was President 10 years ago, William H. Taft was in office.

E. G. R.—The half dollar of 1825 is worth from 50c to 65c. Watch the advertising section of the paper for coin dealers or look in the city directory.

M. M.—Perhaps the medical officer in charge of the hospital at the Jefferson Barracks can give you the name of a soldier who does bead work.

T. L. ME.—In this State a common law marriage is recognized immediately. You do not have to live together four years before it is considered legal.

MRS. ANNA.—Her address in the city directory is still the same, so perhaps a letter addressed to her there will be forwarded to her if she has moved.

AS USUAL.—We do not print business addresses in this column. Consult the advertising section or the classified part of the city or telephone directory.

R. C.—If you wish to become a notary public write the Secretary of State, State House, Jefferson City, Mo., for an application. A pastel is a colored crayon.

SKEPTIC.—You can obtain books on New Thought at the Public Library. You probably could not take a course in philosophy since you have not graduated from high school, unless some high school offers it in its night courses.

MARRIED WOMAN.—So long as your husband will not support you he cannot have you arrested for acting merely as housekeeper. But if you violate the law he could have you arrested for that.

A READER.—You are legally married, no matter what name you were married under. Your wife cannot marry another man without first obtaining a divorce from you. Go to the Legal Aid Bureau, Municipal Courts Building, for advice.

H. L. W.—Harry Thaw killed Standford White in 1906. Evelyn Thaw did not have a son at that time. William Russell is 6 feet 2 inches tall. We have not the height of Tom Mix. You can probably get it from some motion picture magazine.

OFFENDED.—It certainly is not proper for a young lady to let a man whom she has just met embrace her after taking her home. If you are invited to a dance and your hostess permits it would be all right to ask a gentleman whom you know well.

C. E. P.—You do not have to go to New York to engage passage on a boat for France. There are steamship offices here in which you can book passage. You cannot use your old passport. All passports come through the State Department, Washington, D. C.

SORORITY.—To blanch almonds, cover almonds with boiling water and let stand two minutes; drain, put in cold water, and rub off skins. Dry between towels. To salt: Blanch ¼ pound almonds. Put one-third cup olive oil in a very small sauce pan. When hot, put in one-fourth of the almonds and fry until delicately browned, stirring to keep almonds constantly in motion. Remove with spoon or small skimmer, taking up as little oil as possible. Drain on brown paper and sprinkle with salt; repeat until all are fried. It may be necessary to remove some of the salt by wiping nuts with a napkin.

CHICAGO TAR.—A civilian may subscribe to an Army or Navy magazine. The following are two naval magazines: Newport Recruit, Newport, R. I.; Naval Monthly, San Francisco, Cal. Davy Jones fell in humorous name, at the origin of which many guesses have been made. According to the mythology of sailors, he is the fiend that presides over all evil spirits of the deep. Davy Jones' Locker is presumably the place where Davy Jones keeps all who die or are buried at sea. The story of Robinson Crusoe was based on the experiences of Alexander Selkirk, an English sailor, who was marooned on the Island of Juan Fernandez, off the coast of Chile.

MEDICAL QUESTIONS.

(Health and sanitation questions of public interest only will be answered. Diagnoses or treatment of individual cases will not be given. Questions that cannot be publicly discussed, if showing evidences of sincerity, will be answered when accompanied by stamped envelope.)

M. J.—The free school of nursing is expected to be opened about the first of April.

MRS. AGNES SMITH.—By all means place yourself under the care of a competent physician.

P. T.—Gravity is the best method of treatment. Any progress is encouraging; some persons respond more promptly than others.

J. J. M.—Any surgeon could remove the scar, but not without creating another scar. The wisdom of such an operation would depend on whether conditions would or would not be improved by such an operation.

E. R.—It would depend entirely on the condition. Many cases are cured without an operation. It might cause insomnia by reason of the pain and discomfort. The nervous condition would be more likely caused by the diseased condition than the diseased condition caused by the nervousness.

TWO GUN.—Use one part of Vlemlinckx's solution to five parts of water, gradually decreasing the amount of water for the pimples. Dab this on at night and let it dry on, washing it off in the morning. Drinking plenty of water is a good habit. The amount (10 glasses) you mentioned would do no harm. A boy of 5 should weigh between 110 and 112 pounds and should be about 5 feet 3 inches tall. We do not know of anything that will reduce thick lips. They are not caused by eating late at night.

L. A. GRIPPE.—Long continued use of quinine will cause a catarrh of the stomach and disturb the digestion. That is, in ordinary doses. In poisonous doses it impairs the proper oxidizating function of the blood, destroys the virgin blood corpuscles and depresses the circulation. A fatal dose would cause intense headache, dimness of vision, blindness, deafness, delirium, dilated pupils, weak and fluctuating pulse, irregular breathing, convulsions and death. Usually disturbances from this drug rapidly disappear on its withdrawal. A purgative would be valuable in getting rid of any of the drug that had not yet been absorbed. Poisoning by it would call for a stimulation.

SITUATIONS—MEN, BOYS

COUPLE—Sit.; young married couple wants work on farm. Mr. C. A. Ecks, 4069 Delmar. Delmar 3701X. (1)

DISHWASHER—At once. 3000 Chouteau. (c)

ELECTRICIAN—Reliable allround, well-experienced; steady position; references. Apply may consider partnership. Box L-41, Post-Dispatch. (1)

GROCERY CLERK—With some city experience. Gilbert-Egan Grocery Co., Delmar and Aubert. (c)

MAN—Sit. by married man; experienced in Ford and other cars. Box L-196, P.-D. (1)

MAN—Sit. by young married man; wife. Must be steady work. H. Mihlhausen, 3504 Indiana.

MAN AND WIFE—Positions by couple with private family; man has 14 years' experience as chauffeur and mechanic; wife has 5 years' experience in fancy and plain cooking; both are employed at present, but with change. Box K-202, Post-Dispatch. (3)

KITCHEN MAN—Nelson's Restaurant, 918 Olive st. (c)

PAINTING FOREMAN—Sit.; actual experience; very competent to instruct all mechanics; communicate by letter. Rieger, 1226 S. Jefferson. (c)

RATE MAN—5 years' experience desires position in traffic department of growing firm; familiar with tariffs, rules, regulations, classifications, etc.; all territory; steady, industrious; employed. Box L-194, Post-Dispatch. (2)

STEAM FITTER—Sit.; general pipe fitter; hands; in plumbing trade or maintenance man; 10 years' experience. R. Hoffman, 1919 Lami st. (1)

STENOGRAPHER-CORRESPONDENT—Sit. by first-class stenographer; good correspondent; several years' experience; executive ability; prefer credit department. Box L-159, Post-Dispatch (1)

WALL PAPER cleaned, 50c a room and up; work guaranteed. Central 120. Main 653.

SITUATIONS—WOMEN, GIRLS

COOK—Sit. by colored girl in boarding house; come home nights. 2108A Walnut.

COOK—Good, colored, experienced; small family that will pay best wages; likes to stay on place; no other need call. Bomont 915R.

GIRL—Sit. by colored girl to do cleaning by day, full or part. Tuesday, Wednesday, Thursday, Friday. Bomont 2845W.

LAUNDRESS—Sit., white woman wan's washing to take home. 5722 Maffitt.

SEAMSTRESS—Wants plain sewing to do at home. Call Grand 1742J.

LAUNDRESS—Sit. by colored, to work by day or half days. Bomont 953R.

LAUNDRESS—Sit. by good colored; wants bundles to take home. Lindell 784W.

LAUNDRESS—Sit.; colored; wants small bundles to bring home. Bomont 1228.

LAUNDRESS—Sit. by colored, Tuesday and Wednesday; call Annie, between 4 and 5 p. m. Central 4048.

LAUNDRESS—Sit. by colored, Ironing by the day. Write or call Julia Smith, 3206½ Tuleda av.

LAUNDRESS—Sit. by experienced colored, Tuesday, Wednesday, Thursday. Call Bomont 1693R.

LAUNDRESS—Sit. by experienced colored, to do laundry work, Tuesday or Wednesday. Bomont 2702.

STENOGRAPHER—Sit.; competent, consistent worker; energetic; possesses common sense; 6 years' experience; desires first-class permanent position as; assistant in doctor's office. Box K-199, P.-D. (5)

LAUNDRESS—Sit.; white; thoroughly reliable and experienced; can give Mondays, Thursdays and Fridays; $2.65. Box L-15, Post-Dispatch. (1)

OFFICE NURSE—With 1½ years' experience, special operating room and clinic work, desires position as assistant in doctor's office. Box L-318, P.-D. (2)

WOMAN—Two days week; cleaning. 1416 Dillon st.

SITUATIONS—WOMEN, GIRLS

WOMAN—

HELP WANTED—MEN, BOYS

MAN—To learn packing for large wholesale hardware house; steady work, good salary. Box A-69, Post-Dispatch. (c2)

MEATCUTTER—Experienced in grocery business. 4109 Manchester.

MECHANICS—For general automobile repairing; steady job and highest wages for first-class man. Shenandoah Garage, 3432 Shenandoah. (c1)

MECHANICAL DRAFTSMEN—For large construction project; petroleum experience desirable. Apply 502 Laclede Gas Light Bldg., St. Louis. (c8)

MEN—For light factory work. Commercial Auto Body Co., 16th and Pine. (c)

MEN—To work in ice storage house; steady work; call 3190 Arkansas av. (c1)

MEN—Piece work; also laborers. St. Louis Shovel Co., 4090 Duncan av. (c4)

MEN—White or colored, for factory work. 4900 N. 20 st. (c2)

MEN—Strong, to work in store. Call at once. 710 N. 20 st. (c2)

MEN—Young and middle-aged, to run on trains. 2047 Clark av. (c)

MEN—Strong; for warehouse; all inside work; all permanent positions. Box O-215, Post-Dispatch. (c)

MEN—To drive coal wagon; steady work. Apply Polar Wave, Forsythe and Rock Island tracks.

MEN—Young; for stock department; good salaries to start on, with prospects for advancement. Box O-246, Post-Dispatch. (1)

MEN—Able-bodied, for warehouse work; steady positions with promotion. Box O-244, Post-Dispatch. (1)

MEN—For wholesale house, for stock department; positions all permanent, with advancement. Box O-243, Post-Dispatch. (1)

MEN—Or young men, for railroad news service; cash security and references required. 1021 Clark av. (c8)

MEN—To learn to bake ice cream cones; good wages. Liberty Cone Co., 904 S. 4th. (c3)

MEN—Two, young, 19 to 25, as packer and stock man; $17 to start; advancement assured to right man. 305 S. 7th. (c)

MEN—To work in bakeshop; experienced or handy worker; good chance for advancement. Apply in the morning. Loose-Wiles Biscuit Co., 15th and Clark. (c2)

MEN—$35 PER WEEK, 5c CARFARE. HALF-DAY SATURDAY. CAN START SOME BOYS. HIPOLITE CO., 200 MARKET ST. (c)

MEN—Or B. for an oil work; experienced preferred; also firemen at the same place. Inquire Schaeffer Bros. & Powell Mfg. Co., Barton and Kosciusko. (c)

MEN—55 hour, three 8-hour day shifts, long job. 615 Locust st., Andrew Schaefer Wrecking Co., See Frank Kennah, Supt. (c1)

MEN—To load clay in cars; piece work; can make good money. Take Ferguson car to Wabash Bridge and walk north to switch. Hydraulic-Press Brick Co., Alderney, Mo. (c8)

MEN—To learn paint making; good wages, steady work; good opportunity for steady men. Campbell Paint and Glass Co., Main and Gratiot. (c3)

MEN—For chemical manufacturing plant; steady employment; chance for advancement. Apply 119 Lafayette. (c6)

MEN—To work in warehouse stock room, shipping room and all around men; chance for advancement and good salary to start. Box A-73, Post-Dispatch. (c2)

MEN—To handle baggage and U. S. mail at Union Station. Apply check counter, baggage room, Union Station, between 3 and 6 p. m. (c1)

MEN—Or young man, to sell goods on trains; old runs open. Apply in person. 22 S. 18th st. (c2)

MEN—As agents; hustlers can make big money. See R. Orr, 1314 S. 7th st. (c2)

MILLING MACHINE HANDS—Lewis Felling Machine Co., 3733 Forest Park bl. (c2)

MOLDERS—White and iron. Apply Shiba Falls Foundry and Machine Co., Wichita Falls, Tex. (c7)

MOLDER—$8.50 a day; opportunity for right man to become superintendent; open shop; no trouble; state age and experience. Box L-153, Post-Dispatch. (2)

MOLDERS—Bench and squeezer molders; steady work; highest wages. Apply St. Louis Malliable Casting Co., 7800 N. Broadway. (c8)

MOLDER—Turner and sticker hands, for wood-working machines. Box R-144, Post-Dispatch. (c1)

NAILERS—With box factory experience. Apply Alt Box Mfg. Co., 174 Carroll. (c3)

NIGHT WORK—Apply once at Lutheran Hospital, Ohio and Potomac. (c1)

OFFICE BOYS—Two bright, energetic; grammar school graduates. Apply City Liciter, 3d floor, Republic Bldg. (c8)

OFFICE BOY—Good wages; pleasant work; excellent opportunity for advancement. Steinwender-Stoffregen Coffee Co., 305 S. Broadway. (c)

MEN WANTED

Experience not necessary; good chance for steady workers; excellent lunch at cost; $26 per hour to start; several boys needed; good wages. Apply CHIBBINS & CO., Dressing and Dyeing, 1328 N. King's highway. (c2)

WANTED

Men to handle express; steady employment.

AMERICAN RAILWAY EXPRESS CO.,
20th and Clark. (c6)

MOLD MAKERS—For fire-clay products; good bench carpenters for mold makers can qualify; steady work; good pay. Parker-Russell Mining Mfg. Co., 2314 Morgan ford bl. (c2)

PACKERS—Must be steady workers. C. F. Simmons Medicine Co., 500 N. 2d st. (c)

PACKER—Experienced, for medical and toilet articles; reference required. 321 N. 22d st. (c2)

PACKER—Hardware; experienced, for large house; good salary to start; opportunity for right man. Box A-68, Post-Dispatch. (c2)

PAINTER—And helper; some experience on carriage work. 4100 N. 21st.

PAINTERS—Nonunion men. Call 5029 Alabama, after 6 p. m. today. (c)

PAINT FOREMAN—By steel car manufacturing concern; replying, state full particulars and whether or not your experience has covered piecework production; good opportunity for the right man. Box J-196, Post-Dispatch. (c8)

PAPERHANGER—First-class. Apply 3454 Park.

PAPER RULER—Steady work, 8 hours per day. Shallcross Printing Co., 419 N. 4th. (c8)

PASTE BOYS—Two, experienced only; top wages; steady work. Nacle, 3832 Laclede.

PAPER AND PAINT CLEANERS—Apply Selle Cleaning Co., 1018 Chestnut. (c2)

PHOTOGRAPHIC HELP—Of all kinds; experienced. 3id Whiting Studio, 520 N. Grand. (c3)

PIANO FINISHER

Permanent position; must understand high-class work.

D. A. STARCK PIANO CO., 1102 Olive. (c)

PLASTERERS—Card men only. O. C. Hardy Co., Douglas County Courthouse, Omaha, Neb.

PORTER—Bar, Statler Hotel. (c)

PORTER—For buffet, 304 Washington av. (2)

PORTER—Experienced saloon porter, 801 6th st. (c2)

PORTER—U. S. Credit Clothing Co., 706 N. Broadway.

PORTER—Colored. Apply Blackmore Mfg. Co., 909 S. Main st. (c)

PORTER—Experienced in grocery. 1412 N. Broadway. (c)

PORTER—Good colored man as saloon porter. 622 Walnut. (c)

PORTER—To work around kitchen, Bonish Restaurant, 8th and Olive. (c2)

PORTER—Experienced; good wages. Apply Leader Laundry, 2315 Texas. (c3)

PORTER—Good wages. Marion Rae Hotel, Broadway and Pine. (c)

PORTER—White, for office building. Apply Chemical Bldg., 615 Locust. (c)

PORTER—Colored, one who understands cooking; saloon and cabaret. 1223 N. Grand.

PORTER—Colored, for large wholesale house; must have good appearance. Box A-72, Post-Dispatch. (c2)

HELP WANTED—MEN, BOYS

PRESSER—Steady work and good salary. Fashion Clothes Cleaner, 4273 Olive. (c2)

PRESS HANDS—Northwestern Mail Box Co., 5027 McKissock. (c)

PRESS HANDS—Experienced; steady work, good wages. Beebler U. S. Box Lock Co., 1459 N. 12th st. (c2)

PRESSERS—Experienced on Hoffman machines; top wages. Schuck Cleaning and Dyeing Co., 4110 Olive st. (c3)

PRESSER—And bushelman experienced on Hoffman machine; salary $25 per week; Peckham's, 4455a Olive st. (c)

PRESSMAN—Press feeders, for job presses. Stephens Litho. Co., 2d and Vine sts. (c)

PRINTERS—Private plant; steady work, 2220 N. Third st. (c4)

PROOFREADERS—Steady day work for 2 men; must be above average, fast and accurate; $48 per week. Gross Typesetting Co., 118 N. 3d st. (c2)

QUARRYMEN—50c per hour; 5100 Virginia. Everman Const. Co.

QUARRYMAN—50c per 2hour; Grand and Hickory. Everman Const. Co.

SEWING MACHINE ADJUSTER—First-class, for new Detroit factory; one who understands Reece and Singer machines; high wages to right party. Apply Mr. Finck & Co., 10th and Olive, St. Louis, Mo. (c5)

SHOEMAKER—Good one only. 622 N. Vandeventer.

SHOEWORKERS

Perforators, hand folders.

BRAUER BROS. SHOE CO., 14th and Pine.

SOLE LEATHER CUTTERS—And sorters; experienced; steady work; good pay. C. G. Fleckenstein Co., Muskegon, Mich.

TEAMS—Ten, at Fairview and King's highway; $1 per hour. Pruin & Colnon Co. (c)

TINNERS—Experienced. Apply 1308 N. 16th st. (c2)

TOOLMAKERS—And diemakers; lathe, shaper, miller and grinder hands on jigs, fixtures, dies and gauges; also have vacancy for good tool hardener. Midwest Mfg. Co., 1529 N. 13th st. (c2)

TRUCKERS—Good pay. Lewin Metals Corp., 23 Hoyt st. (c2)

TRIMMAKERS—Experienced on trunks, cases, book covers and leather novelties; good wages, hours and working conditions. Call at 514-16 S. 9th st. (c14)

TYPE COUNTER—Must be mechanic. 2650 California.

TYPEWRITER COPYISTS—We have several openings for young women experienced in operating a typewriter; close to stock; Saturday's vacation each year; salary $15 to $15 to start. Phone Mr. Schell, 309 N. 10th. Olive 3602. (c)

UPHOLSTERERS—On chair work; good working conditions. 301 South Main. (c)

WAITER—Colored; experienced. Apply Marion Rae Hotel, Broadway and Pine.

WOODWORKING MACHINE HANDS—Also rib sawyers; best wages; steady work. Decker Mfg. Co., 9th and Monroe. (c3)

WINDERS—Experienced on winding small armatures and fields. Apply Employment Department Century Electric Co., 1817 Pine. (c1)

WELDERS—Experienced at acetylene. Apply 410 Valentine st. (c2)

WHEELER HOLDERS—Beck and Oak Hill R. R. tracks; union wages. M. A. Federer. (c)

WHEELWRIGHTS—Experienced in making automobile and truck wheels; also wheel alterations; good salary; good place to work. Herman Edwards Wheel Co., 2201 Main st., Dallas, Tex. (c)

WOODWORKING MACHINE HANDS—Two, 907 S. 22d st. (c)

WOODWORKING MACHINE HAND wtd. 2109 N. 14th st.

WOODWORKING MACHINE HAND—10c per hour for 10-hour day; foreman later if can qualify; steady work; no trouble; state age and experience in detail. Box L-182, Post-Dis. (2)

WRINGER MAN—Experienced, colored. Model Laundry, 2015 Texas. (c)

YOUNG MAN—To work in vegetable stand; references, 95 Union Market.

YOUNG MAN—To work in drug store, 1650 S. Grand. (2)

YOUNG MEN—Learn good trade; $21 week start. Apply 15 N. 9th st.

YOUNG MEN—To load and unload box wagons. Apply Glueck Box Co., 1217 N. 22d.

YOUNG MAN—Clerical, some automobile experience preferable; well established company. Box P-104, Post-Dispatch. (c8)

YOUNG MAN—With high school education preferred, for office work of steel company; exceptional opportunity. Box A-237, P.-D.

YOUNG MAN—Experienced office clerk; must be quick and accurate at figures; state age, experience and salary expected. Box R-69, Post-Dispatch. (c8)

YOUNG MAN—ASSIST IN PURCHASING DEPARTMENT; HIGH SCHOOL EDUCATION DESIRABLE. APPLY MR. BRY WAGNER ELECTRIC, 6400 PLYMOUTH. (c2)

YOUNG MEN—And boys for light, steady factory work. Apply 210 Pine (c3)

YOUNG MAN—To learn the wholesale hardware business; steady work and splendid opportunity for advancement. Box A-70, Post-Dispatch. (c2)

ARE YOU GOOD AT FIGURES

Young man, in our accounting department; permanent and well paying positions.

SHAPLEIGH HDW. CO.,
Washington and 4th. (c2)

SALESMEN WANTED

SALESMAN—County subdivision. Ask for Mr. Winton, 1608-14 Boatmen's Bank Bldg., between 9 and 12. (c3)

SHOE SALESMEN—Extra. Klapp's Shoe Store, 320 Collinsville av., East St. Louis, Ill.

SALESMAN—For city or country territory; good commission or salary for first-class man. Phone Lindell 201 or call 4214 Olive st. (c2)

SALESMEN—Experienced on the road, to sell a well made manufacturer's line of woodenware and specialties, on a strictly commission basis. Box P-299, Post-Dis. (c2)

SALESMEN—Catholic; two men to travel with crew manager; an opportunity to earn $40 to $50 weekly. Call 416 Victoria Bldg., 9 to 10, 4 to 6. (2)

SALESMEN WANTED

SALESMEN—Write for list of lines and full particulars. Earn $2000 to $10,000 yearly. Big demand for men, inexperienced or experienced; write for plan. National Salesmen's Tr. Ass'n, Dept. 272, Chicago. (c8)

SALESMEN—Ten educated, well-dressed young men for city and out of town work; must be of neat appearance and pleasing personality; $50 per week or more to right party. Apply 308 Odd Fellows Bldg. (1)

SALESMEN—To sell automobiles; must be 30 or over. 5033 Delmar. (6)

SALESMEN—Would $100 and upward per week appeal to you? If you are not making that amount and are a producer, we can use you in our progressive sales organization. Can also use a few inexperienced men; you earn big money while learning. Call and be convinced that we can pay you what you can earn big money. Suite 509 Fullerton Bldg. (c14)

SALESMAN—Large Eastern publishing house is adding men to their selling organization; requirements are strong personality, selling experience, ability to meet business men and take direct charge of small advertising; applicant must be at least a $5000 man to secure interview; our men are earning commissions of $5000 to $10,000 annually. Call 9 to 9 p. m., Statler Hotel, ask for Mr. Chas. Kamm.

SALESMEN—I want to get in touch with a number of salesmen who have ambition and work hard to secure a real opportunity, where compensation is only limited by the effort put forth; men who are now selling their own automobiles as we sell veterinary remedies direct to farmers from drug stores, and you qualify as well; train you in the field, teach you our business and convince you of an opportunity that has greater possibilities for you than anything in the market today. If you are interested call March 15, 16 or 17, American Hotel, St. Louis, Mo., D. M. Sherry, Missouri, State Manager, Avalone Farms Co. (c)

SALESMEN—Wanted high-grade, experienced salesmen to sell to the better class of investors in St. Louis and vicinity, a portion of the treasury stock of a large corporation that offers the most unusual opportunity to the investor; a man who is capable of approaching the better class of investors and presenting this proposition in a proper light is assured of large returns and a permanent connection in the organization; the salesmen that we engage must have good references, good appearance and be able to present our proposition in an intelligent and forcible manner; to such men unlimited opportunities and offers for handsome returns. (6)
A-292, Post-Dispatch.

A BIG opportunity for two wire who has proven record selling result-in drug trade; give age, experience, references. Box P-380, Post-Dispatch. (c1)

CIGAR SALESMAN—To travel; only experienced need apply. Apply in writing only. Niese Grocery, 200 S. 8th. (c1)

SPECIALTY SALESMEN—Who can approach manufacturers in position to put forward competition we know you will be a success; no not delay. Duke & Stedelin Sales, 5138 Easton.

Stock Salesmen!

We have wonderful dividend-payer. Unusually well backed and sponsored by substantial individuals and institutions. Easiest seller ever put out; we will furnish leads and co-operate fully. Good commission. Box P-380, Post-Dispatch.

Salary & Commission

Clean-cut, wide-awake young man can connect with established house on a salary and commission basis. Automobile not necessary; must be good character and have pleasing voice in answering telephone calls. Box P-370, Post-Dispatch. (c1)

Salesmen—Important

You can make from $100 to $1000 weekly if you possess any degree of selling ability. Experience is unnecessary, all that is required is good character, self-confidence and a determination to succeed. Box P-378, Post-Dispatch. (c1)

CANVASSERS AND SOLICITORS

ADVERTISING SOLICITOR—For first-class magazine, putting our special edition; liberal commission to right man or woman. Call Lindell 6444. (c2)

CANVASSERS—Our men are making from $60 to $75 per week selling gas lights; steady work all seasons. Apply WELSBACH CO., 620 N. 10th st. 8:30 to 9:00 a. m. only. (c20)

PARTNERS WANTED

PARTNER Wtd.—In business, who can furnish $1000 as investment. Box L-83, Post-Dispatch.

PARTNER Wtd.—$500 to $1000 secures interest in sound, growing manufacturing firm that's paying good dividends, and your money is absolutely safe. Box K-14, P.-D. (2)

EMPLOYMENT AGENCIES AND TRADE SCHOOLS

GOVERNMENT CLERKS needed (men-women). Commence $108. Promotions. Few to travel. Cit. write. Dement, 1205 Arcade Bldg., St. Louis. (6)

EARN MONEY AT HOME—We will pay $15 to $50 weekly for your spare time writing show cards; no canvassing; we instruct you and keep you supplied with steady work. Write now. Dept. E, Brennan Show Card System, 1117 Garrick Bldg., Chicago.

FEMALE HELP—The Y. W. C. A. Employment Department, 1411 Locust st., is at the service of girls and women seeking employment in homes and institutions or positions, laundresses, cleaners, nurses, steamstresses and emergency workers. We have work for many; good homes; fair wages. (c8)

MAKE MONEY AT HOME—You can earn from $1 to $2 an hour in your spare time writing show cards; quickly and easily learned, no canvassing; we teach you how and sell your work. Write today for full particulars. American Show Card System, 439 Ryrie bldg., Yonge and Shuter sts., Toronto, Can. (8)

HELP WANTED—WOMEN, GIRLS

ACCORDION PLEATER—Girl, experienced on machine and hand plaits; good pay; will start, with opportunity for advancement. St. Louis Plume and Pleating Co., 620 N. Broadway. (c4)

ADDRESSERS—Skilled on Underwood typewriter. 173 Arcade Bldg.

ASSORTERS—Rough dry; also girls to learn. Leader Laundry, 2315 Texas. (c2)

BINDERY GIRLS—Steady work. Shallcross Printing Co., 419 N. 4th. (c8)

BAG PATCHERS—Colored, experienced, on machine; good pay. O. K. Bag and Burlap Co., 1204 High st. (c2)

BATHROOM MAID—Experienced; hours 8 to 3. Apply manager Yorkleigh Apts., 4964 West Pine bl.

CASHIER—Experienced; short hours. Washington Pharmacy, 284 Skinker rd. (c1)

CASHIER—Experienced; good in arithmetic; steady position and good wages. 1019 Franklin av. (c)

CASHIERS

Good position; steady position; must be 16 years or over. Apply 3d floor office, PENNY & GENTLES, Broadway and Morgan. (c2)

CHAMBERMAIDS—At once, colored. Melville Hotel, 5338 Bartmer av. (c3)

CHAMBERMAID—Majestic Hotel, 11th and Pine. (c)

CHAMBERMAID—Colored, for hotel. 2044A Market st.

CHAMBERMAIDS—Colored. Usona Hotel, King's highway and Waterman. (c)

CHAMBERMAIDS—Experienced. Apply to the linen room, Maryland Hotel, 9th and Pine. (c2)

CHAMBERMAIDS—Two, white, for hotel work; salary, room and board. 4458 Washington. (c3)

CHAMBERMAID—White; $25 per month, room and meals and pay every week. Washington Hotel, Washington and King's highway. (c1)

CLERKS—Girls about 14 for office; must be 8th-grade graduate; good chance for advancement. Box R-406, Post-Dis. (c2)

CLERK—For office; assist with mail and filing; $40 per month. Apply 1069 Arcade Bldg. (c1)

COOK—White; good wages. Apply Episcopal Orphans Home, 1711 S. Grand. (c2)

COOK—White; refrences required. 6335 Westminster. Cabany 3940. (c1)

COOK—Experienced woman; also waitress. 3324 Franklin. (c2)

COOK—Competent. Forest 3832. 5329 Waterman. (c2)

COOK—Good; Protestant; satisfactory wages. 8806 Flad av. (c)

COOK—Good wages; references. 6 Brentmoor Park. Cabany 3815. (2)

COOK—At once, second cook; colored. Melville Hotel, 5338 Bartmer. (c3)

COOK—Sit., colored, first-class; no outside work. Smith, Lindell 4723R.

COOK—Experienced; colored or white; in small family. 5185 Lindell. Forest 2026.

COOK—White woman, for small lunch room; work is easy and light; good pay. Apply Mr. Malone, Sanitol Co., Boyle and Laclede.

COOK—First-class; good wages; references required. 5228 Westminster pl. For 2961. (c2)

COOKS—Young lady; on typewriter for billing dept. Please state salary expected. Box G-242, Post-Dispatch. (1)

HELP WANTED—WOMEN, GIRLS

COPYISTS—Experienced; Underwood; permanent; good salary, with rapid advancement. 400 La Salle Bldg. (c2)

COPYISTS—On Remington machines; experienced on Underwood; will qualify permanent position. Apply room 210, Security bldg. (c2)

COPYISTS—Several vacancies for young lady copyists on typewriter. Please state experience and salary expected. Box O-226, Post-Dispatch. (1)

DICTAPHONE OPERATOR—Young woman, experienced. Apply to Mr. Kane, Hamilton-Brown Shoe Co., 12th and Washington. (c2)

DICTAPHONE OPERATOR.
Intelligent girl with actual dictaphone experience; must be able to take heavy dictating and know how to properly use the English language, pleasant surroundings, light, airy office, very desirable working conditions, 8-hour day, Saturday afternoon vacation each year; no beginners need apply; salary to start, $82 per month. Box Y-254, Post-Dis. (c1)

DISHWASHER—Colored girl. Bristol Hotel, 5650 Pershing.

DISHWASHER—Woman, colored. 808 N. 9th st.

DISHWASHERS—2 colored women. Little Rex Restaurant, 500 N. Vandeventer.

DISHWASHER—White woman; steady position; good wages, room and board. Racquet Club, King's highway and McPherson. (c2)

FACING GIRLS—$9 week and up. Geo. V. Stefens Paper Box Co., 15th and Pine. (c1)

FEEDERS—Folders, shakers, rough dry assorter, also girls to learn. Leader Laundry, 2315 Texas. (c2)

FILE GIRLS—No experience necessary; permanent positions; chance for advancement; if under 16, bring permit. Apply room 210, Security bldg. (c2)

FINISHERS—Skirt, waist and sleeve. 6202 Cates. Forest 8855M. (c2)

GIRL—Butter wrapper. Paul A. Schulze Co., 1014 S. Cardinal. (c)

GIRL—For factory and light machine work. Wilder Mfg. Co., 17th and Clinton. (c1)

GIRLS—Columbia Box Co., 19th and North Market. (c8)

GIRLS—Over 16, to work in wrapping department. Apple 1535, Market st. (c8)

GIRL—For factory and light machine work. Wilder Mfg. Co., 17th and Chouteau. (c1)

GIRLS—16 years old, for office work; salary $40 per month. Box O-214, Post-Dis. (1)

GIRL—For cooking and downstairs work. 5068 Washington. (c1)

GIRL—14, for light office work. Box L-342, Post-Dispatch. (c2)

GIRLS—For general office work. 223 S. 3d st. (c4)

GIRL—To sell lunches; no Sunday work. Voney's, 313 Locust. (c3)

GIRL—14, for light office work. Box L-342, Post-Dispatch. (c2)

GIRLS—For light table work; steady work. Pride Baby Shoe Co., 720 N. 15th st. (c)

GIRLS—Over 16 years, for folding packages; easy work, good pay. 115 S. Main st. (2)

GIRL—16 years old, for manifest work; salary $14 per week. Box O-348, P.-D. (1)

GIRL—Colored, for porter work. Supreme Waist Co., 905 Washington. (c)

GIRL—White, to work in restaurant, good wages; no experience. 1902 Franklin.

GIRL—White girl for 2d floor work and mending; references. 23 Lenox pl. (c)

GIRLS—For packing department. Apply Athletic Tea Co., 914 N. Broadway. (c3)

GIRL—To pack ice cream cones. Apply Missouri Cone Co., 809 S. 4th st. (c3)

GIRLS—For paste bench trim shop. Moon Motor Car Co., 4400 N. Main. (c3)

GIRLS—To fix cutters, cards and stencils; no experience required. Charles F. Haanel, 709 Pine st. (c8)

GIRL—For cleaning and dyeing office. Peters Cleaning and Dyeing Co., 4544 Gravois av.

GIRLS—For clerical work; experience necessary. Apply Star Clothing Mfg. Co., 1011 Washington. (c)

GIRLS—For cafeteria work; experience not necessary. Maryland Hotel, 9th and Pine. (c2)

GIRL—Riesenweber coat machine; also girls to learn. Apply Leader Laundry, 2315 Texas. (c2)

GIRL—For stock and order filling; permanent position. Arbetter & Richman, 923 Washington, 8th floor. (c)

GIRLS—To work in laboratory, label and fill cartons; steady work. Apply 512 N. Main. (c2)

GIRLS—To pack tea, extracts and other food products; no experience required. Forbes Bros., 112 Locust. (c)

GIRL—To work out by the week; short hours; no Sunday work. Call Bomont 8503.

GIRL—Help fill orders and bottle and label medicines; good salary. Enderle Drug Co., 3720 Chestnut st., 2d floor.

GIRLS—Experienced and inexperienced girls to work in laundry; good wages to start. Peerless Laundry, 2135 Clark. (c2)

GIRLS—between the ages of 14 and 16, to put up manicure sets; salary $24 per month. Box O-350, Post-Dispatch. (1)

GIRLS—To trim waists; also finishers; 5 o'clock closing; half day Saturday. Peterson Waist Co., 704 Locust. (c)

GIRLS—Must live with parents or relatives; hours 10:30 to 3; experience not necessary. Leonhard Confectionery, 117 N. 3d st. (c2)

GIRLS—Over 14 years of age, to learn travel. Cit. write. Dement, 1205 Arcade Bldg., St. Louis. (6)

GIRLS—Over 14 years of age, to learn paper box making. Moore Paper Box Co., 2d and Elm.

GIRL—Bright, to run errands in office of large corporation; chance for advancement. 665 Boatmen's Bank Bldg. (c2)

GIRLS—Colored, to do scrubbing and cleaning. Buckley Shirt Co., 210 S. Jefferson. (c)

GIRLS—For package department; light work; $11 per week to start. Steinwender-Stoffregen Coffee Co., 305 S. Broadway. (c2)

GIRLS—Bright, for light factory work. Jungmann-Landecker, 6th floor, 923 Washington av. (c2)

GIRLS—Buss and counter cafeteria girls; no Sunday work; good salary. Apply Arco Cafeteria, 405 N. Broadway. (c2)

GIRLS—To work on automatic machines; no experience. Apply Superior Folding Box Co., 2211 Chestnut. (c2)

GIRL—Experienced, allround, in fitting work. St. Louis Slipper Mfg. Co., 1511 Franklin av. (c2)

GIRL—Experienced; good pay. Don't phone, call at Grand-Easton Candy Co., 1318 N. Grand av.

GIRL—Or woman to assit in retail department selling crackers and cakes, salary $12 per week. Union Biscuit Co., 6th and Carr.

GIRLS—About 16 years old, to work in laboratory. See Mr. Engelskind, 515 Olive st., 5th floor.

GIRLS—STRAIGHT TO TRIM LADIES' HATS; LIGHT WORK, GOOD PAY; NO MACHINERY. HENDERSON KLIE HAT CO., 823 WASHINGTON. (1)

GIRLS—To work in flat work department; experience not necessary; steady work; off Saturday afternoons. Dinks Parrish's Laundry, 3132 Olive st.

GIRLS—To fill cans and label; no experience necessary; best wages; steady work; come Monday morning. Absorene Mfg. Co., 1209 N. 14th st. (c1)

GIRLS—To fill cans and do easy work in factory; best wages; come any day this week. Absorene Mfg. Co., 14th and Mullanphy. (c3)

GIRLS—White; 16 years or older, to label and pack extracts and mustard; highest wages; steady work. Apply Evans-Rich Mfg. Co., 412 S. 7th st. (c2)

GIRLS—FOR LIGHT FACTORY WORK; GOOD PAY TO START; NO EXPERIENCE NECESSARY. ADAMS NET AND TWINE CO., 701 N. 2D ST. (c3)

GIRLS—Salaries ranging from $50 to $100 are being paid for multigraph operators; we teach girls to use multigraph; salary while learning, 400 La Salle Bldg. (c)

GIRL—Experienced, willing worker, to work behind soda fountain from 1 to 11; $15 per week to start; come ready to work. 6th Market st. (c)

GIRL—About 18 years old, to have charge of stock room of dress factory; no experience necessary. Apply The House of Pinkeistein, 808 Washington, 4th floor, Lindell Bldg. (c)

GIRLS—17 OR OVER, TO LEARN FIELD WINDING. SPLENDID OPPORTUNITY TO LEARN AND ADVANCE. APPLY 8 A. M., 2003 LOCUST ST. THE EMERSON ELECTRIC MFG. CO. (c3)

GIRLS—For general laboratory work, labeling and putting up medicines and toilet articles; good salary to start; pleasant work; splendid chance for advancement. Apply Mr. Salmon, Meyer Bros. Drug Co., 4th and Clark. (c2)

GIRL—Young, white, who is fond of children to assist with care of 2 children and help with housework in family of four; experience not necessary; references required; good home and wages. Telephone Webster 1255.

GIRLS—Bright, neat-appearing, to work in store. BUSY BEE CANDY CO., 417 N. 7th. (c2)

GIRL—For light stock work in large wholesale house; good salary. Apply 215 Washington. (c2)

GIRLS FOR LIGHT FACTORY WORK; PLEASANT SURROUNDINGS; GOOD WAGES. APPLY KILLARK ELECTRIC MFG. CO., 3940 EASTON. (c6)

HELP WANTED—WOMEN, GIRLS

GIRLS—For coil taping, steady work; good pay; pleasant surroundings; apply at Chandeyssen Electric Co., Gravois Road and Missouri Pac. R. R. (c2)

GIRLS—For factory work; no experience required; good pay while learning; 48 hours week. WESTERN TINWARE CO., 1308 N. 16th Street. (c8)

WANTED 50 GIRLS

And women to pack and ice sunshine biscuits; say work; experience not necessary; also 25 women to work from 7:30 to 12 a. m., and 5:30 p. m.; good pay while learning. Apply LOOSE-WILFS BISCUIT CO., 15th and Clark. (c5)

GIRLS—TO FILL AND LABEL GROCERS' SUNDRIES; NO EXPERIENCE NECESSARY; GOOD PAY WHILE LEARNING. EDDY & EDDY MFG. CO., MAIN AND MARKET STS. (c2)

GIRLS—For light work in factory; good wages and chance for advancement. Apply HERKERT & MEISEL TRUNK CO., 1218 Chestnut. (c)

GIRLS WANTED

For light work in factory.
LA-ROSE GARMENT CO.,
1319 Washington av. (c2)

WANTED
GIRLS AND WOMEN

To learn shoemaking.
Apply
BROWN SHOE COMPANY
Factories
Seventeenth and Lucas.
Eighteenth and Wash.
Jefferson and Mullanphy.
Twelfth and Russell. (c2)

GIRLS

LUNGSTRAS DYEING & CLEANING CO.,
1300 Park. (c8)

GIRLS

Ages 16-18 years for general office work; steady position; good prospects for advancement; excellent working conditions. THE BUTTERICK PUBLISHING CO., 1201-09 Washington, 3rd floor. (c8)

GIRLS

To learn plain sewing on power machines; $12 per week while learning; $20 and over when efficient. JENNINGS-AMOS, 317 Spruce st. (c2)

GIRLS

Light, clean work. We share our profits with you each day along with your weekly salary.
STANDARD PENCIL CO.,
1822 Locust. (c)

Girls Without a Trade

WE WILL TAKE GIRLS OVER 16 YEARS OF AGE AND TEACH THEM HOW TO OPERATE A SEWING MACHINE ON MEN'S CLOTHING, AND GIVE THEM STEADY WORK, SHORT HOURS AND GOOD WAGES.
CURLEE CLOTHING CO.,
1001 WASHINGTON AV. (c3)

GIRLS—Several, to become efficient machine operators; we guarantee $15 per week for experienced operators and $12 for learners; can easily double this salary after working 30 days; steady work; half a day Saturday year round; bonus paid semi-annually to steady workers; new daylight factory.
DELMAR MFG. CO.,
7th floor,
1209 Washington Av.

GIRLS

From 16 to 25 year old, to take up the interesting and pleasant work of telephone operating; experience unnecessary; good pay from the start; frequent increases with excellent opportunity for advancement to higher positions. Surroundings, rest and lunch room facilities and other working conditions are of the best. Apply operators' training school, 3844 Olive. SOUTHWESTERN BELL TELEPHONE. (30)

HAIRDRESSER—Experienced. manicurist and all-around girl at once. Apply 4970 Delmar Av. (c2)

HAND SEWERS

Experienced on coats.
FRANKLIN CLOTHING MFG. CO., 3d floor Lindell Bldg., 8th and Washington. (c2)

HOUSEGIRL—For lower floor and dining-room work. Call Cabany 8808. (c3)

HOUSEGIRL—Two in family; no wasning or froning; no outside work. 3502 Russell. (1)

HOUSEGIRL—For general housework; no washing. 4410 Red Bud.

HOUSEGIRL—Colored, for housework; short hours; good wages. Call Lindell 5112W. (c)

HOUSEGIRL—For general housework; small house; good wages; no laundry. 6109 McPherson. Cabany 360. (c)

HOUSEGIRL—For general office work; must be experienced on typewriter. C. F. Adams Co., 110 N. 9th st. (c)

HOUSEGIRL—For general housework; no washing or outside work. 3677 De Tonti st. Phone Grand 47W. (1)

HOUSEGIRL—For general housework; no laundry; no outside work. 2921 Lafayette. (c)

HOUSEGIRL—To cook and assist with housework; small family. 5295 Waterman av.; third floor east apartment. (c2)

HOUSEGIRL—For general housework; two in family; no cooking; good wages. Call to till 2. Mrs. S. Plan, 2d floor east, 6100 Pershing av. (c)

HOUSEGIRL—White, for general housework; no laundry; good home and high wages; references. 5507 Waterman; third floor. Cabany 12290. (c)

HOUSEGIRL—White, experienced, for general housework; 2 in family; apartment; no laundry; good wages; nice home. Forest 2485.

HOUSEGIRL—White, for general housework; no laundry; own room and private bath; good wages. 6234 McPherson av.; Cabany 1940. (c)

HOUSEGIRL—For general housework; no laundry; good wages; in apartment; settled colored girl or woman preferred; to stay on place. Cabany 8160. (c1)

HOUSEGIRL—For general housework; good plain cook; 3 in family; no washing. 4316 Cleveland. Lindell 7661W.

HOUSEGIRL—General housework; couple white girl can have pleasant place; only small family at good wages. 5608 Waterman. 1st w. Cabany 191. (c1)

HOUSEGIRL—For general housework in apartment; small family; stay on place. 6272 Enright. Cabany 6119W. (c3)

HOUSEGIRL—WHITE, TO DO GENERAL HOUSEWORK; GOOD WAGES; NO LAUNDRY. APARTMENT B, 3791 WESTMINSTER PL. (c2)

HOUSEKEEPER—At once; unfurnished, to care for 2 motherless boys in small town; transportation paid. Colfax 1353R. (c)

HOUSEKEEPER—White woman; good home, good pay. Rilling Hotel, southeast corner 7th and Wesley ave. (c2)

HOUSEWOMAN—Young woman with one child wants position to do general housework. Call after 6 o'clock. 1725A S. 7th.

KITCHEN HELP—Colored. Friedland Restaurant, 903 Franklin.

LADY—For filing department; salary $50 per month. Box O-236, Post-Dispatch. (1)

LADY CASHIER—A. MOLL GROCERY CO., 3d and Franklin av. (c2)

LADY—As assistant bookkeeper and stenographer; one experienced in office work. Union Can Co., 321 N. 14th. (c2)

LADIES—Young, 18 years or older, for cheap but restful work; salary $10 per week. Box O-232, Post-Dispatch. (1)

LADIES—For detective work; prefer one experienced in dependent store work; must have nice, clean, steady work for right party. Box P-255, Post-Dispatch. (c)

LADY—Marker and sorter; also head inspector for send; references; state wages wanted; good town. Acme Steam Laundry, Murphysboro, Ill. (c1)

LADY—Bright and willing, young, about 16 to 18 years, for ledger posting and general office work; experience not necessary. Box R-104, Post-Dispatch. (c)

LADY—Young or middle-aged, to act as maid and companion to mother and daughter; live in home with them; out-of-town in city of 20,000. Answer Box U, Section D, City. (c3)

LAUNDRESS—Apply 3235 S. Grand. (c3)

LAUNDRESS—Mrs. Cirencion, Forest 7417W.

LAUNDRESS—Girl to do laundry work. 424 N. Vandeventer.

LAUNDRESS—White, 5552 Halliday av.; phone Victor 1403R.

LAUNDRY HELP

Marker and assorter, cuffer and bander; good wages to experienced help.
SUPERIOR LAUNDRY, 1745 S. 18th st. (c1)

LAUNDRY HELP

Marker, bundle work; steamstress, neck bander and cuffer; good wages. Superior Laundry, 1745 S. 18th st. (c)

MAID—Evans Hotel, 5017 Delmar. (c2)

MAID—Evans Hotel, 5047 Delmar. (c1)

MAID—Dinner Hotel, 4873 Page.

BUSINESS FOR SALE

SECONDHAND STORE—Repair shop and household goods. Wm. Brewer, 2316 Chouteau av. (c14)

SHOE REPAIR SHOP—On account of sickness, 1025 N. Vandeventer. (c14)

STORE—Creamery and coffee store, stock, fixtures and Ford delivery car; $375. 2611 Albert st. (1)

FOR SALE—WTD

MISCELLANEOUS FOR SALE

CASH REGISTER—National, 2 drawers, electric, beer pumps; sacrifice. 6401 Delmar. (c2)

CASH REGISTER—New $500 National; will sell for $325. Koerner-Batdorf Tire Co., 5866 Delmar.

CASH REGISTER—All Nationals and other makes repaired; skilled mechanics do our work in our own shop; prices charged less others; all repairs guaranteed. Howe Sale Co., 812 St. Charles st.

MACHINE BOLTS—3½x⅜; bargain; two sets. 3100 N. 21st st.

TYPEWRITER—2, worth $30; first $20 takes it. Call today. 1404 Franklin av.

PAINTS—We make it, for all purposes. Mechanics Paint Co., 715 Franklin. (c8)

SPOTTER—Steady work and good salary. Modern Clothes Cleaner, 4273 Olive. (c2)

TENTS—For children or for camping, $3.25. 1047 N. Broadway. (c8)

GOVERNMENT GOODS. For Sale RETAIL AND WHOLESALE. 1047 N. Broadway, and 3737 N. Broadway.

Or slightly used army overcoats, raincoats, coveralls, shirts, underwear, leggins, blankets, shelter halfs, pauliins and many other articles used in army. (c8)

MISCELLANEOUS WANTS

APPAREL Wtd.—Men's suits, overcoats; pay up to $30; shoes, hats, ladies' trunks and valises; also furniture, rugs, stoves. Texas Shipping Co., Delmar 50R. Grand 1846. (c8)

GERMAN LUGER REVOLVER WTD.—A mod. 622 N. 17TH. (c14)

MANURE Wtd.—Call 1013R Delmar. (c2)

OPTICIAN'S COUNTER—And optical goods. 3014 Wash st. Bomont 2450J.

CASH for rags, newspapers, magazines, Century Paper Co., 3028 Chas. Sumner Bee.

WANTED—Will pay cash for odd lots and discontinued material in iron and steel. J. Stern, 17th and Chestnut sts. (c8)

HOUSEHOLD GOODS FOR SALE

AUTO MECHANIC—Understanding ignition, with or without capital. Box K-100, P-D.

BEDS, mattresses, tab'es, chairs, antique pieces, refrigerator, tubs, etc. 5028A Maryland av. (1)

BEDROOM SUITES—Sample, William and Mary period; $155. 1202 S. Broadway. (c44)

BEDROOM SUITE—In ivory; 2 brass beds, rugs, enamel gas range, floor lamp, icebox, washing machine. 2826 Minnesota. (2)

BED-ROOM SET—Beautiful ivory, with cane panels, consisting of twin beds and dresser. We and Mary period and library set, all new and new at ½ price; buying direct other furniture at great bargains. 2009 Morgan. (c37)

BEDROOM SUITES—Almost new; beautiful American walnut; brown mahogany; 3-piece mahogany; handsome living-room suite; library table; phonograph; player-piano; beautiful lamps; handsome brass bed; fine stenograph; beautiful rugs; lace curtains; many bargains. 6127 Cabanne. (4)

BRASS BED, complete $25; also fine double, 4390 West Pine bl. Lindell 5349W.

CHIFFOROBE—Beds, dressers, rugs, china closet, stoves, piano. 4007 West Pine.

COAL RANGE—Good. 2727 S. King's highway. 2709 Utah. (c2)

COAL RANGE—6-hole; nickeled steel; good condition; leaving city; $55. 5948 Highland.

DINING ROOM SUITE—Solid quartered oak large buffet, china cabinet, table, and 6 leather-seated chairs; very reasonable. 5223 Riverside 1554J. (c2)

ECKER—Wicker; good as new; $9. Cabany 2197. (c)

DRESSER and other furniture. 3506 Olive.

FURNISHINGS—Contents 5 rooms, complete; must sell; $600. 3000 Olive. (c2)

FURNITURE—$4 down, $1 per week, buys this richly used furniture. 1202 S. Broadway. (c8)

FURNITURE—1 bedroom suite, high-oven gas range, heating stove, 1 rug and 2 chairs; will sell all or part. 4305 Chouteau.

FURNITURE—Elegant, rugs, draperies, chiffonier, bed, springs, mattress, dresser, waters at auction, Wednesday afternoon at 302 Lucas av. Leonori Auction Co. (c2)

GAS RANGES—Now is the time to buy gas ranges and prepare for spring cleaning. Rubin's double-oven gas range, black and white enamel, $36; blue enamel Quick Meal range, with broiler and fine oven, $40; white enamel splendid gas range, 18-inch bake oven and broiler, $50; high-oven elevated gas range, white enamel, $45; high-oven Quick Meal gas range, 4-burner, bake oven and broiler, $61.55; black and white elevated gas range, 4-burner, bake oven and broiler, $74; blue enamel Quick Meal gas range, fireflv lighter, 4-burner, double oven, splendid broiler, same finish and size, $93. Our line of combination ranges is one of the most complete in St. Louis. No trouble to call and look at them. Rubin's Chain combination range, all black enamel, white splasher back, 4-burner, for coal, 4 for gas, $129. Warmland closet, $18.50; corner combination ranges, something entirely new in style and construction, glass oven doors, white enamel and nickel trimmings, $69.50; blue enamel Quick Meal, 4-burner combination gas and coal range, high warming closet, $81; all coal Superior combination range, with warming closet, $95. Terms as low $10 and more for your range or heater. Rubin's, 2006-2008 N. 12th st. (c39)

HOTEL—Across from Union Station; first-class location. 1917A Market st. (100)

KITCHEN RANGE—Perfect condition; cheap. 4064 Enright. (c)

LAUNDRY STOVE—Good condition. 2919 N. 22d st. (1)

LIVING-ROOM SUITE—Cane panels, upholstered high-grade velour, $175. 1202 S. Broadway. (c28)

PARLOR SET—Mahogany, tapestry-covered parlor set, $85; cost $125. 4390 West Pine Blvd. 5349W.

RANGE—Combination; used short time; $50. 2826 Minnesota. (c44x)

REFRIGERATOR—$100 Quick Comfort, porcelain lined; sell for $40. McCasland, 5 Nina pl., Cabany 5371J. (c)

RUGS—Bargain. Globe Carpet Cleaning Co., 3634 Olive; phones. (c)

SAFE—Art Administry drophead sewing machine; other furniture. 3731 Westminster.

SAFE—Milton velvet, 44x64½; will sell cheap, almost new. Forest 964J.

VACUUM CLEANER—Large size; suitable for hotel or office; $75. G. C. 2320 Broadway. Central 2320R. (c)

AUCTION TUESDAY

Extra big sale of secondhand household goods of every description; big lot of rugs, ranges, everything goes to the highest bidder. Commencing at 10:30 a. m. at our AUCTION CO., 2009 Morgan st. (c50)

OUR LOCATION SAVES YOU MONEY

We carry a full line of new, up-to-date furniture, from the living rooms to the kitchen. We can sell at 25 per cent less than current prices. Our specialty is the exchange of new furniture for your old furniture.

We are the market for a talking machine, be and see our line of Pathe and Symphony Disc.

FOR THE RENTAL OF FURNITURE AND FOLDING CHAIRS, BE SURE AND SEE EDW. A. LANGAN FURN. CO., 2004 MORGAN ST.

Bomont 2500; Kinloch, Cent. 5083. (c8)

New and Slightly Used Furniture For Sale or Exchange, Cash or Time

We take your used furniture in exchange for new, and also buy used furniture for cash. We use Olive 4579 or Central 5227R. Located in the low rent district enables us to furnish you at a lower price; a 2-room outfit $86.50; $8 down and $1.50 a week; gas ranges as low as $7.50; refrigerators $7.50 and kitchen cabinets, $21.50; dining room outfit, consisting of pedestal extension table, buffet and 6 chairs, $68.00; wool fibre rugs, 9x12, Axminster Rugs, 80x12, $35.00; beds, springs, $5.50, mattresses, $6; dressers, $8.75; chiffoniers, $18.25; we also carry a lot odds and ends, useful in every home, below the regular price; a special discount on davenports sold and floor samples.

WALKER ARMSTRONG HOUSE FURN. CO. 1300 Olive st. Opp. Public Library. (c14)

HOUSEHOLD GOODS WANTED

ANDIRONS—Carpets, furniture of all descriptions; contents flats, dwellings; best prices; need 5 goods badly; large or small lots. Schober, Del. 2985. Forest 3953. (c8)

ANTIQUES or modern furniture of all descriptions; complete furnishings of homes or small lots; absolutely the very best prices paid. Call Dennis Bros., Forest 5025 or Delmar 5349. (c8)

BEDS Wtd.—Furniture, stoves; best price. Schaefer, 706 Walton. Forest 6391, Delmar 2631J. (c14)

BEDS Wtd.—Mattresses, carpets, rugs, heating stoves, dressers; auto call, old style or modern furniture. Bomont 1846. (c8)

BEDS Wtd.—Furniture of all descriptions; contents flats, dwellings. Orcutt Storage, 4729 Easton. Delmar 694, Cabany 6060. (c8)

BEDS WANTED—20,000 lbs. feathers; pay 40 to 60 cents round and 75c to $1 new. Monarch Feather Co. Auto call. Delmar 868, Forest 197. 4436 Page bl. (c8)

BEDS Wtd.—Badly; we pay best price. Beall, 2219 Gravois. Sidney 1586W. (c14)

FURNITURE Wtd.—Carpets, contents flats; highest price. Bensinger, Forest 6391, Delmar 2926L. (c14)

FURNITURE Wtd.—Get our bid; spot cash. Contents dwellings, flats. Cent. 5059, Tyler 61. F. H. Portmann, 2801 Cass av. (8)

FURNITURE Wtd.—Badly; any amount; contents flats dwellings; best cash prices. Schober, 4455 Page. Del. 2985. Forest 3953. (8)

FURNITURE Wtd.—Badly; all kinds; spot cash; contents flats, dwellings. Orcutt Storage, 4729 Easton, Cab. 6130, Delmar 694. (c8)

FURNITURE Wtd.—Large or small lots; house furnishings needed badly; must have goods for branch store; will pay highest prices. Stoecker & Price, 1928 Franklin av., Bomont 22. Central 137. (c37)

FURNITURE Wtd.—House furnishings of all kinds; telephone and we will call immediately and submit you best cash price. Forest 5025 or Delmar 3864. Dennis Bros., 1900 Euclid av. (c14)

FURNITURE WANTED BADLY

All descriptions; large and small lots contents flats, dwellings; highest cash prices. SCHOBER, 4455 Page. Del. 2985. For. 3953. (8)

FURNITURE WANTED

Largest buyers of secondhand furniture in city; nothing too small or too large for us to handle; best prices offered. Phone us and be convinced. F. C. BAKER CO., 2900 Market st. Bomont 2494. Central 374. (c8)

FURNITURE WANTED

CALL FOREST 5025 OR DELMAR 3864. Furniture of all descriptions wanted; complete furnishings of dwellings, or small lots. Get our bids before selling. DENNIS BROS., 1900 Euclid av. (c8)

HOUSEHOLD GOODS Wtd.—Large or small lots. We buy everything and pay the highest prices; must have the goods. Rast Auction Co., 2009 Morgan st. Bomont 1620. Central 6427. (c8)

SETTEE Wtd.—Large, plain mahogany frame; upholstered in leather. Bomont 1558W. (c)

WATER HEATER Wtd.—Coal water heater; must be in first-class condition. Forest 2975 or 433 N. Euclid. (c)

A CALL will convince you that Greenburg will give highest estimate for furniture, carpets, pianos, Victrolas. Lindell 6111. (c8)

BE SURE—Call us before you sell your household goods. We pay good prices; also take in exchange for moving, storage and packing. Keiner, Central 4211R, Olive 3720. (c14)

BEST cash prices paid for secondhand furniture. Isaac Ginsberg, 2021 Shenandoah av. Victor 356. (c)

HIGHEST cash price, furniture of all kinds; contents of residences and flats. 3615 Lacede. Lindell 4741. R. U. Leonori Auction Co. (c14)

HIGHEST prices paid for furniture, rugs, sewing machines and Victrolas. Wiehe Furniture Co., 1316 Franklin. Central 4300. (c8)

WE pay the highest price in cash or trade, for your secondhand furniture and rugs. Call 4579 or Central 5227R. Walker-Armstrong House Furn. Co., 1300 Olive. (c14)

WILL pay 85c on $1 for furniture, rugs, Victrolas. Greenburg, Lindell 6111. (c8)

CLOTHING

WANTED

APPAREL Wtd.—Pay highest prices. See Rosenfeld, 3514 Olive. Bomont 5021. (c)

APPAREL Wtd.—Men's suits, overcoats; best prices; don't sell before seeing me. I. Sol, 1406 Cass. Tyler 2853. Central 8151R. (14)

APPAREL Wtd.—Men's suits, overcoats, shoes, ladies' dresses and furs; highest cash or exchange, 703 S. Broadway, 1 block north of Free Bridge. Open till 7 p. m. Central 4875, Olive 7229. Our motor trucks deliver the goods at your doorstep; pay on delivery. (c8)

SAFES

SAFES—Cabinets, vault doors, new and used; repairing. Baumann Safe Co., 421 N. 4th. (c8)

SAFES—Fire and burglar proof; Herring-Hall-Marvin safes, vault doors, deposit boxes, portable vaults (cabinets), new and secondhand; terms if desired. Howe Scale Co., 512-514 St. Charles st. (c8)

SEWING MACHINES

SEWING MACHINE—Singer; style 66; like new; only $24. Call 1523 Franklin.

SEWING MACHINE—One Singer automatic stand machine, as good as new; all attachments; can be bought for half price. (c) Monday, 5861 Delmar.

FURNITURE WANTED

CALL FOREST 5025 OR DELMAR 3864. Furniture of all descriptions wanted; complete furnishings of dwellings, or small lots. Get our bids before selling. DENNIS BROS., 1900 Euclid av. (c8)

HOUSEHOLD GOODS Wtd.—Large or small lots. We buy everything and pay the highest prices; must have the goods. Rast Auction Co., 2009 Morgan st. Bomont 1620. Central 6427. (c8)

SETTEE Wtd.—Large, plain mahogany frame; upholstered in leather. Bomont 1558W. (c)

WATER HEATER Wtd.—Coal water heater; must be in first-class condition. Forest 2975 or 433 N. Euclid. (c)

A CALL will convince you that Greenburg will give highest estimate for furniture, carpets, pianos, Victrolas. Lindell 6111. (c8)

BE SURE—Call us before you sell your household goods. We pay good prices; also take in exchange for moving, storage and packing. Keiner, Central 4211R, Olive 3720. (c14)

BEST cash prices paid for secondhand furniture. Isaac Ginsberg, 2021 Shenandoah av. Victor 356. (c)

HIGHEST cash price, furniture of all kinds; contents of residences and flats. 3615 Lacede. Lindell 4741. R. U. Leonori Auction Co. (c14)

HIGHEST prices paid for furniture, rugs, sewing machines and Victrolas. Wiehe Furniture Co., 1316 Franklin. Central 4300. (c8)

WE pay the highest price in cash or trade, for your secondhand furniture and rugs. Call 4579 or Central 5227R. Walker-Armstrong House Furn. Co., 1300 Olive. (c14)

WILL pay 85c on $1 for furniture, rugs, Victrolas. Greenburg, Lindell 6111. (c8)

HERE'S YOUR CHANCE, MEN.

We will pay your own price for men's castoff clothing, shoes, hats, etc., needed them badly for this season's shipment; will call on 15 minutes' notice. See us at once. N. Oselander, 1422 N. 13th. Tyler 1323W. (c28)

FOR SALE

CLOAK—$2; all-wool; cost $30; girl's cloak; $1.50; boy's overcoat, $2. 3837 Delmar. (1)

CLOTHING—Ladies' suits, dresses, coats; all high-grade goods; slightly used; $4 up. 3201 Easton. (c8)

DRESSES—Misses' spring dresses, hats, 2 mourning suits, etc. 6107 Kingsbury. (c)

GIRL'S CLOTHING—Size 12; 2 blue serge Peter Thompson suits, 1 Peter Thompson serge coat and other things. Lindell 4853.

HAT—Bright red new hat, cost $7; will sell for $3.50. Benton 1234R.

LADY'S SUIT—$4; skirt, $1.50; dress, $2.50; party dress, $6.50. 3837 Delmar bl. (1)

OVERCOAT—Finchback, $8.50; waist-line belted suit, $8.50; raincoat, $2.50. 3837 Delmar bl. (1)

SACK COAT—$2.50; full dress, $1.50; frock, $2.50; Tuxedo, $1.50; trousers, $2.25. 3837 Delmar bl. (1)

SOLDIER'S SUIT—P. C. suit, R. R. suit; mounted police suit; Boy Scout. 3837 Delmar. (1)

WORK OVERCOAT—$2.50; mackinaw, $3.50; coat and vest, $4.50; trousers, $2.25. 3837 Delmar bl. (1)

LOOK! LOOK! LOOK!

Ladies and gentlemen: Your Easter suit made to order for $35 to $50; satisfactory fit guaranteed. Consult us before you order. Quality and style our motto. Call and see MORRIS B. CARSELL, 506 Chestnut st. (c8)

GOLD AND SILVER

HIGHEST price paid for gold, old jewelry and broken false teeth. Miller, 7031A Market. (8)

CASH paid for old gold, silver, platinum, diamonds, broken jewelry; up to $20 for old false teeth. Phone Olive 1243. Miller's, 1322 Olive st. (c8)

JEWELRY—WATCHES

DIAMONDS bought; up to $500 per carat; any size, any amount. Miller, 1322 Olive. (c8)

DIAMONDS Wtd.—We will pay cash for your diamonds. See us for highest prices in the city. Norman, 7 N. Broadway. (c8)

DIAMONDS WANTED

7 pay $100 to $500 per carat for your diamonds; no diamonds too large or too small; will buy any size; will also loan money on your diamonds at very small interest. H. MILLER, 3 N. Broadway. 1 door north Market st. Established 1888. (c8)

DIAMONDS WANTED

Your diamonds valued free of charge; see us first and get our offer; diamonds are increasing in value daily; we are in a position to use any quality or any amount of loose or mounted diamonds; will pay high as $500 per carat if what we buy; we buy all sizes. S. SMITH & CO., 513 N. Grand, opposite Metropolitan Bldg. 5 doors north of Olive st. (c8)

ALL diamonds, pawn tickets, Victrolas, jewelry, anything bought. 2940A Olive. Central 7764L. (8)

DON'T sacrifice your diamonds. We loan full value, or will pay spot cash up to $500 per carat. Frankel's, s. e. cor. 5th and Pine. (c8)

SELL us your diamonds; we pay highest cash prices for diamonds; money to loan on jewelry, watches, diamonds and Liberty Bonds at 2 per cent. Sternberg, 800 Franklin av. (c)

SEE US FIRST—HIGHEST CASH PRICES paid for your diamonds; large or small. BLIVES JEWELRY CO., 121 N. Broadway. (c8)

WE clean and regulate your watch, $1.25. Blives Jewelry Co., 121 N. Broadway. (c13)

MACHINERY

WANTED

ICE PLANT Wtd.—Secondhand 8 to 10 ton; complete; also daily supplies; bargains but no junk wanted. Address Loftus, Jefferson Hotel.

FOR SALE.

GASOLINE ENGINE—Fairbanks & Morse, model Z; 1½-h.-p. Bomont 407J. 2747 Wash st. (c1)

MULTIGRAPH—Model 86, with motor and inking rolls; A1 condition; cheap. Box P-64, Post-Dispatch. (c1)

RADIAL DRILL—Good condition. Phone Main 643. Elliott & Stephens Mach. Co. (c1)

STEAM HOSE—With coupling; 80 ft. 1½-inch, 5-ply Railroad Dragon. Call Olive 1144. (c)

PATENTS

PATENTS obtained; advice and folder free. F. J. Larson, 105 N. 7th st. Olive 876. (c)

POULTRY AND BIRDS

BABY CHICKS—Heavy mixed, 4525 Shaw av.; Cockers Hachery; Southampton cap.

POULTRY—Pure silver laced wyandotte, most beautiful and best all-year-round layers; eggs, $1.50 setting of 15; chicks, 15c each. Geo. Whicher, Box 43, Bagnell, Mo. (2)

IT pays to feed the high-grade hen feed; get it at the big feed store. The Southern Hay Exchange, on Broadway, 2 blocks north of Free Bridge. Central 4875, Olive 7229. (c8)

Send Us Your Mail Orders

BUY HEN FEED—100 pounds at $3.85; makes hens lay; it puts the hens in a perfectly healthy condition. Southern Hay Exchange, 703 S. Broadway, 1 block north of Free Bridge. Open till 7 p. m. Central 4875, Olive 7229. Our motor trucks deliver the goods at your doorstep; pay on delivery. (c8)

SAFES

SAFES—Cabinets, vault doors, new and used; repairing. Baumann Safe Co., 421 N. 4th. (c8)

SAFES—Fire and burglar proof; Herring-Hall-Marvin safes, vault doors, deposit boxes, portable vaults (cabinets), new and secondhand; terms if desired. Howe Scale Co., 512-514 St. Charles st. (c8)

SEWING MACHINES

SEWING MACHINE—Singer; style 66; like new; only $24. Call 1523 Franklin.

SEWING MACHINE—One Singer automatic stand machine, as good as new; all attachments; can be bought for half price. (c) Monday, 5861 Delmar.

STORE AND OFFICE FIXTURES

BOOKCASES—2, worth $40; first $25 takes it. Call today. 1404 Franklin av.

DESK—42-inch, mahogany; table, chairs, counter-rail, also shelving, partition and 12-foot table. Box 226C, Post-Dis.

REFRIGERATOR—For grocers and household; direct from factory to consumer. Howe Scale Co., 512-514 St. Charles. (c8)

RESTAURANT KITCHEN EQUIPMENT—Used ranges, coffee urns, broilers, bake ovens, pots, pans and other equipment that have been worked over; good as new; will sell cheap; call before 1 p. m. Paunce, 2014 Morgan st. (2)

SHOWCASES—And counter. 1109 N. 23d st., second floor. (1)

TYPEWRITERS AND ADDING MACHINES

ADDING MACHINES—We have several good bargains in used machines of various makes and models; subject to your inspection. Used Machine Dept., Wales Adding Machine Co., 817 Locust st. (c8)

MOST complete line, all makes; repairs, rentals, Union Typewriter Co., 111 N. 9th. (c36)

I SELL typewriters, adding machines and cash registers on terms as low as $5 per month. Call Cschran, at Benton 1860. (c8)

TYPEWRITER—Oliver No. 5; good condition; $25. Forest 2975.

TYPEWRITER—Remington No. 7, invisible, and stand; $25. Box K-43, Post-Dis.

TYPEWRITER—Standard, 720A N. Vandeventer.

TYPEWRITERS—Underwood, Oliver, Smith, Remington; $15, $25, $50; rentals, 6 months $5 upward. St. Louis Typewriter Exchange, 911 N. 10th. Olive 7945. Central 4980. (c8)

BICYCLES AND MOTOR CYCLES

ENGINE—Twin, running fine, bargain, $75. 2407A N. Spring av. (c)

HORSES AND VEHICLES

FOR SALE

MARES—Team, 6 and 8 years; double harness; sell separate. 3814 California av.

HORSES—3; pony; will sacrifice. 1339 Chouteau. Coal Co.

HORSES—15; mares and mules; all sizes; good condition. Hoffner-O'Connor Coal Co., 215 St. Vandeventer. Both phones. (c2)

HORSE—4 years old; also one heavy covered wagon. B. N. Collins Vehicle Woodworking Co., 2900 Chouteau. (c2)

MARES, mules, wagons and harness of all kinds. 114 S. 11th.

MARES—Four, and 8 horses, farm wagon, spring wagon, ice wagon, coal wagon, manure wagon, single and double harness. 2836 S. 7th.

MULES—One sound team of good work mules and one double set of harness; one 1-ton truck delivery. 2734 S. Broadway. (c)

PEDDLING OUTFIT—Cheap. 2843 Wisconsin.

PEDDLER WAGON—Mare, harness, $45; team, double harness, $75. 3827 St. Ferdinand.

TEAM—Matched black farm mares; cheap; no further use. 1129 N. Leonard. (83x)

TRAP—Good; cheap. 2727 S. King's highway. Grand 2910. (c)

AUTOMOBILES

FOR HIRE

FOR HIRE—New 1920 Fords, $1 hour; limousine, $2 hour. Forest 6000. (c)

FOR HIRE—Truck; delivery or general hauling. Forest 7846. (3)

WANTED

ALL kinds of automobiles bought; money loaned; mortgages bought. Central 7746, 2340A Olive st. (8)

AUTOS Wtd.—All kinds; any quantity; best price. 3143A Neosho. Riverside 964W. (c3)

AUTOMOBILES Wtd.—Don't sacrifice your car; I'll pay to $1500. 3801 Olive. (c8)

AUTOMOBILES Wtd.—Condition no object. Call Lindell 2346 or Delmar 1020. (c8)

AUTOMOBILES Wtd.—All kinds; any condition; pay cash. 2210 Pestalozzi. Sidney 2396. (c)

AUTOMOBILE Wtd.—Touring car, latest model; up-to-date; at a bargain; Buick preferred. Box A-191, Post-Dis. (c)

NINTH, 3316A N.—5-passenger touring car; must be cheap.

MONEY loaned on automobiles at once; no delay; no fees; no mortgage. Auto Loan Co., 1210 Olive. (c8)

BODIES

COMMERCIAL BODIES—Ford; any style; new and used. Ford bodies taken in trade. 2224 Washington.

FORD ROADSTER BODY—In A1 condition. Deeds Auto Body Co. (c2)

SEDAN BODY—In fine condition; cost $1700; will sell for $200. 3330 Washington. (c2)

LEE LINE DUMP BODIES

AND TRAILERS. CASSILLY AUTO & BODY CO., 1809-11 Olive st. (c8)

DEEDS AUTO BODY CO.

106 S. 12th St. OPPOSITE CITY HALL

Prompt deliveries on cabs, stake, panel and express bodies for Ford ton and ½ ton trucks; prices right. (c2)

CABRIOLETS

CHALMERS—1916 cabriolet, 3101 Olive st. Bomont 121. Central 360. (c2)

CHASSIS

CHALMERS—1916 cabriolet, 3101 Olive st. Bomont 121. Central 360. (c2)

CHASSIS—Rebuilt; new; yours for $399 delivered. 998 Chestnut.

COUPES

FORD—Coupe, 1918. 3101 Olive. Bomont 121. Central 360. (c2)

FORD—Coupe, 1917; demountables; extras, $400. 3140A Neosho. Riverside 964W. (c3)

FORD—Coupelet; starter, etc.; A1 condition; $650. Tevis Motor Co., 3003 Locust. (c2)

ELECTRIC COUPE—Paint and battery fine, $375; trade. 3145A Neosho. Riv. 964W. (c3)

OLDSMOBILE—1919 light six coupe. 3101 Olive st. Bomont 121. Central 360. (c2)

PACKARD COUPE—Late model; excellent condition. Western Automobile Co., Washington and Euclid avs. (c)

VACANT Wtd.—To exchange, Roo coupe, value $1000; good running order; four new casings and tubes, all fits; new Bosch magneto; just painted; for good vacant (clear), city or suburban. Box M-367, P.-D. (c8)

ROADSTERS

DODGE—1917 roadster; run about 10,000 miles; good tires and in good mechanical condition. St. Clair Motor Car Co., Belleville, Ill. 223 W. Main. Kinloch 845; Bell 5691.

EMPIRE—Roadster; sport model, 1918; first-class all round; like new; $600 down. Balance monthly. Bertrand, 4130 Olive. (c2)

FORD—Roadster, like new, A1 condition; good tires. 1429 Grattan, rear.

FORD—Roadster; new top; condition A1. Tevis Motor Co., 3003 Locust. (c2)

FORD—New roadster; apply Tuesday. 910 Washington.

FORDS—Six roadsters; some with starters; $250 up; easy terms. 3831 Easton. (c)

OLDSMOBILE—1916 light 8 roadster, 3101 Olive. Bomont 121. Central 360. (c2)

OLDSMOBILE—1916 light 8 roadster, 3101 Olive. Bomont 121. Central 360. (c2)

OLDSMOBILE—1918 light 8 chummy; wire wheels. 3101 Olive. Bomont 121. Central 360. (c2)

OVERLAND 83—1916 roadster. 3101 Olive. Bomont 121. Central 360. (c2)

OVERLAND—Model 83; winter and summer top; overhauled, repainted; $250 down, balance monthly. Bertrand, 4130 Olive. (c2)

PAIGE—1917, light 6, chummy roadster, $101 Olive. Bomont 121. Central 360. (c2)

AUTOMOBILES

RUNABOUTS

FORD—Runabout; late model; overhauled; A1 condition; terms. Deeds Auto Body Co., 106 S. 12th st. (c2)

SEDANS

CHEVROLET—Sedan; 1919; $400 cash, balance terms. Delmar 3410J. 4769 Leduc.

DODGE—Sedan; 1918 model; run about 3000 miles; in A1 condition. St. Clair Motor Car Co., Belleville, Ill. 223 West Main st. Kinloch 845; Bell 5641. (c2)

FORD—Sedan; newest type; slightly used. Tevis Motor Co., 3003 Locust. (c2)

FORD—1¼-ton; internal gear, with delivery body; quick sale; $350. 3302 Lawton. (c36)

FORD—Sedan; 1919; like new; demountable rims; $675; easy terms. 3631 Easton. (2)

FORD—1920 sedan; has gone but 300 miles; extra tire and shock absorbers; can deliver at once; terms given. Call Benton 410. (c1)

GRANT—6, sedan, 1919 model, run 1900 miles, good as new, cost $2000 sell $1700 cash; no dealers. 5801 Page bl. (2)

MAXWELL—Sedan; 1917. 3101 Olive st. Bomont 121. Central 360. (c2)

OLDSMOBILE—1918 light six sedan. 3101 Olive st. Bomont 121. Central 360. (c2)

SEDAN—In fine condition; will make an excellent rental car; $4000. 3330 Washington. (c2)

TOURING CARS

ALLEN—5-passenger touring car; overhauled, repainted, new top; $250 down, balance monthly. Bertrand, 4130 Olive. (c2)

BUICK—6-passenger; first-class condition; cheap. 3831 Easton. (c2)

CHALMERS—5-passenger tuoring; 6-cylinder; At all round; $250 down, balance monthly. Bertrand, 4130 Olive. (c2)

CHANDLER—Touring, 1918, 3101 Olive, Bomont 121. Central 360. (c2)

CHEVROLET—1919 5-passenger; snap, $585. At 908 Chestnut. (c)

CHEVROLET—Touring cars, from $500 up, at 908 Chestnut. (c)

CHEVROLET—Touring, 1919. 3101 Olive st. Bomont 121. Central 360. (c2)

CHEVROLET—Touring, 1919. 3101 Olive st. Bomont 121. Central 360. (c2)

DODGE—Early 1919 5-passenger; only $867.50. 908 Chestnut. (c2)

DODGE—Two touring cars; 1918 models; in excellent condition. St. Clair Motor Car Co., Belleville, Ill. 223 West Main st. Kinloch 845; Bell 5641. (c2)

FORD—Touring car; 1918; good condition; $375. Mrs. Orf, 1317A Prairie. (2)

FORD—1917 touring; snap, 3101 Olive st. Bomont 121. Central 360. (c2)

FORD—Touring cars; brand-new 1920 models; with or without starter; also 1918 models; easy terms. 3114 Cass. (c)

FORDS—20 touring cars; 1917, 1918, 1919; some like new; $250 up; trade old; cash terms. 3631 Easton. (c)

FORD—Touring car, 1917 model, demountable wheels, shock absorbers; will sacrifice for $350. Tevis Motor Co., 450 N. Grand. (c2)

FORD—Coupelet, starter, demountable rims, late 1917 model, very cheap. Call Sunday, 2020 Wyoming.

FORD—Touring; late model; as good as new; original paint, need money; take $150 cash. 87 week. 3884 Cook. (c1)

FORD—Touring car, in first-class running order; looks like new; terms to responsible party. 3521 Michigan. (c)

FORD—For sale or trade; touring; 1917 model; paint in good condition; motor equipped with Delco and new super-oil rings, electric dash and tail lights, shock absorber and speedometer; has had best of care; has good tires. 3320 S. Compton.

HAYNES—5-passenger touring; overhauled; repainted; first-class allround; $350 down, balance monthly. Bertrand, 4130 Olive. (c2)

HUP 32—5-passenger touring; overhauled; repainted; bargain; terms. Bertrand, 4130 Olive. (c2)

HUP 32—5-passenger touring; first-class allround; $150 down, balance monthly. (c2)

MAXWELL—5-passenger touring, 1918; overhauled, new top; like new; $250 down, balance monthly. Bertrand, 4130 Olive. (c2)

NATIONAL 6—1918 touring; prettiest car in town; 4 new oversized cord tires, 2 extras; beautiful red body, black fenders, cream wire wheels; motor and tires run like new; hear it run; makes 3 to 60 miles on high gear; will demonstrate anywhere for power and hill climbing; owner leaving city; must sell it; beautiful California top, door opening curtains; see this wonderful car; cost new $2700; we are practically giving this car away at $985. 2727 S. King's highway. Grand 2910. (c)

OLDSMOBILE—1918 light six touring. 3101 Olive st. Bomont 121. Central 360. (c2)

OLDSMOBILE—1920 light 6 touring. 3101 Olive st. Bomont 121. Central 360. (c2)

OLDSMOBILE—1919 light 8 touring. 3101 Olive. Bomont 121. Central 360. (c2)

OLDSMOBILE—1918 light 8 touring. 3101 Olive. Bomont 121. Central 360. (c2)

OLDSMOBILE—1918 sport model, 45A, red; excellent condition from tires to top. $1600. Forest 2063; 25 Lewis pl. (c1)

OVERLAND—1916 light 6 touring. 3101 Olive st. Bomont 121. Central 360. (c2)

OVERLAND—1917 touring; you can't tell it from new; you seldom find a used car in this fine condition; beautiful beautiful Brewster green; 5 good tires; worth $750; first one gets it, $525; $150 down, balance easy; open evenings. 1035 N. Grand, opposite Odeon. (c)

PAIGE—1917, light 6 touring. 3101 Olive st. Bomont 121. Central 360. (c2)

PAIGE—1915 touring. 3101 Olive. Bomont 121. Central 360. (c2)

SAXON 6—1918 touring; beautiful; you can't tell it from new; silent Continental motor; runs like a watch; finest in the world; powerful hill climber; 4 good tires; cost $1350; first $650 takes it; $200 down, balance easy terms. 1035 N. Grand. Open evenings. (c)

STEARNS-KNIGHT—8-cyl., 1917 model, 7-pass. touring car; engine just overhauled, new tires. Apply American Steel Fdy. Co., Easton and Lonsdale. (c2)

STUDEBAKER—5-passenger touring; 4-cylinder; overhauled, repainted; $170 down, balance monthly. Bertrand, 4130 Olive. (c2)

STUDEBAKER 4—1918 touring; a beauty; could hardly be told as a used car; painted beautiful Brewster green; 5 good tires; looks like a million dollars and runs like a watch; worth $850; chance for quick buyer; $550 takes it; $200 down, balance easy terms. 1035 N. Grand av. Open evenings. (c)

VELIE—Touring car; a rare bargain. Call 2306A Morgan. (c)

WINTON—1919 touring car, 7-passenger; wire wheels; special paint and upholstering; 3101 Olive st. Bomont 121. Central 360. (c2)

TRUCKS

CADILLAC—Two-ton truck; extra large body; excellent condition. 1001-03 Rutger. (c)

FEDERAL—Two-ton, with cab; rebuilt. 3027 Locust st. (c6)

FORD—Truck, 1-ton, worm-drive, new; immediate delivery. 2737 Olive st. (c8)

FORD—Truck, 1919, suitable for grocery or meat; time payments. 2320 Olive. (c8)

FORD—Truck, 1¼-ton car, in first-class condition; year to pay. 2737 Olive st. (c8)

FORD TRUCK—1-ton, worm drive; fine for general hauling; terms. 2320 Olive. (c8)

FORD—Trucks, express bodies, curtains, side; cheap; year to pay. 2737 Olive. (c8)

FORD TRUCK—Any style body, immediate delivery; terms. Haller, 2117 Olive st. (c14)

FORD TRUCK—Worm drive; solid tires; brand new. 3003 Locust. (c2)

FORD TRUCK—Light paneled, suitable for grocer or butcher; $350. Tevis Motor Co., 3003 Locust. (c2)

FORD—Truck, light delivery, express body; A1 condition; terms. Barnett Sales Co., 2815 Locust st. (c8)

FORD—Trucks, worm-drive, 1-ton, new; immediate delivery; year to pay. Barnett Sales Co., 2815 Locust st. (c8)

FORD—Truck panel body; looks and runs like new; just the thing for bakery or laundry. Barnett Sales Co., 2815 Locust st. (c8)

FORD TRUCKS—1¼-ton, 1-ton and ½-ton; new and used; immediate delivery; terms. Barnett Sales Co., 2815 Locust. (c8)

FORD—Truck, 1-ton, new; pneumatic tires; brand new. Tevis Motor Co., 3003 Locust.

FORD—½-ton truck, with vestibule front; panel body; cheap; small cash payment, balance monthly. Deeds Auto Body Co., 106 S. 12th st. (c2)

FORD—Worm-drive, with stake body; four months old; with pneumatic tires all around; cheap. Aldrich-Stephens Motor Co., 3027 Locust. (c6)

FORD—1-ton truck, 1918; enclosed cab; fine motor; all new rubber; also 1916 roadster, A1 condition; sell cheap; need money; call Forest 1381W. (2)

FORDS—Trucks; 1¼-ton; stake or express bodies; fine for coal and ice hauling; big bargains; terms to suit you. Barnett Sales Co., 2815 Locust. (c8)

FORD TRUCKS

New and used, any style body; take Fords in trade; terms

Five Men Lost With Barge.

By the Associated Press.

BLOCK ISLAND, R. I., March 15.—Capt. James MacQueeney of Charleston, Mass., was drowned and four or five others were probably lost, when two barges, owned by the Consolidated Coal Co. of Boston, broke clear of a three-barge tow and sank, six miles northwest of here yesterday. Four survivors from No. 10, who landed here in a small boat, said that Capt. MacQueeney refused to leave the vessel.

"The New Store"

Stewart's

On Sixth Street, Between Locust and St. Charles

As the Result of a Great Purchasing Triumph We Announce for Tuesday an Amazing

Sale of New Suits!

The most wonderful Suits imaginable!—featured in a sale that demonstrates what a store can do when it will! Suits that might have come from Fifth Avenue's most exclusive shops, as you will note by the

Very Narrow Shoulders *Silk Braid Pipings*
Snug Fitting Sleeves *Fine Silk Linings*
Handmade Buttonholes
Tailored Notch Collars *Better Buttons*
Hand Embroidery

Suits Up to $100 — $59.75

Suits Up to $75 — $45.00

Suits Up to $50 — $33.75

Suit Department on Second Floor

Tricotines *Gabardines*
Silvertones *Men's-Wear Serges*
Poiret Twills *Yelamia Cloths*
Beautiful Styles and Trimmings
Russian Blouses *Ripples*
Flares *Boleros* *Semi-Tailored*
Vests of Brocade *Fancy Braids*
Buckles *Sashes, Etc.*
Plenty of Extra Sizes Included!

Suit Department, Second Floor.

Here! Tuesday!! A Wonderful Sale of

SAMPLE COATS

Every Coat Hand-Tailored and Full Silk Lined!

They're beautifully fashioned samples — only one, two and three of a kind. And the materials are:

Goldtones—Camel's Hair Polos
Silvertones—Tricotines
Bolivias and Velours

$25 Values up to $45

Coat Department—Second Floor.

C. T. & L. U. GETS PLAN FOR POLITICAL CAMPAIGN

Committee Urges Joining in A. F. L. Fight on Anti-Labor Candidates.

A plan to launch a nonpartisan political campaign for the purpose of defeating candidates for office who are incompatible with the interests of organized labor, in keeping with the nation-wide movement of the American Federation of Labor, was recommended to the Central Trades and Labor Union yesterday by its Legislation Committee.

A committee composed of two trades unionists from each ward will be selected to form an organization independent of the ward committeemen representing the Republican and Democratic parties, and this committee will work for the election of candidates indorsed by the American Federation of Labor.

The plan will be discussed further at a special meeting to be held at Central Trades and Labor Union Hall, March 29.

Invitation to Gov. Edwards.

A recommendation by the Legislation Committee of a revision of the tax laws so that the city firemen affiliated with the Central Trades and Labor Union can receive more pay, was adopted. The firemen recently rejected an offer of a 10 per cent increase.

An invitation to Gov. Edwards of New Jersey to stop off in St. Louis on his way to the San Francisco convention and address a mass meeting on states' rights will be extended by the Central Trades and Labor Union and the Building Trades Council.

This was decided after a lengthy discussion of a request by the Building Trades Council for the Central Trades to join in the invitation, in which Gov. Edwards' stand on questions involving the rights of organized labor was debated. Some of the speakers declared that the labor laws of New Jersey were worse than those of any other state in the country.

Delegates to Convention.

Delegates to the twenty-eighth annual convention of the Missouri Federation of Labor, which is to be held at Springfield, Mo., May 17, were elected. They are David Kreyling, secretary of the Central Trades and Labor Union; Jack O'Connor of the Street Car Men's Union and Walter Jones of the Brewery Workers.

Paul Harris Drake, representing the Committee of Forty-eight, addressed the meeting on "The Need of a New Political Party," and invited the delegates to a mass meeting to be held at the Odeon next Friday night.

Financial Secretary F. A. Heller, who is a member of the grand jury, asked the delegation to instruct their locals to report to the grand jury any cases in which strikers had been assaulted by policemen in the last two years. He called attention to Circuit Judge Klene's recent announcement that cases of alleged police brutality should be investigated by the grand jury.

NEW STEAMER READY TO CARRY FREIGHT ON MISSOURI RIVER

River freight service between St. Louis and Hermann, Mo., and all intermediate points will be supplied on the Mississippi and Missouri rivers within the next few weeks by the Steamer John Hackmann, owned and operated by Edward Hackmann, a river man of Hermann. The boat has just been completed and is of light draft suitable for navigation on the Missouri.

Hackmann, who formerly operated small steamboats on the Gasconade and Osage rivers in Missouri, said he is attempting to supply a service that has never before been available for St. Louis shippers. When the Kansas City Navigation Co., operated its service between Kansas City and St. Louis via the Missouri River it refused shipments from this city for intermediate points. No boats have been operated by this company since thei nauguration of the Federal Barge line.

The John Hackmann will make weekly trips from St. Louis to Hermann, arriving here every Tuesday and departing on Wednesday. The boat has a capacity for 400 tons of freight. It will not carry passengers. It will dock at Franklin avenue.

MRS. A. F. WEEKE GETS DIVORCE

A divorce was granted to Mrs. Blanche E. Weeke of Overland Park, St. Louis County, from August F. Weeke, clerk in Circuit Judge Ferriss' court, and brother of Henry L. ("Hank") Weeke, Republican politician, by Circuit Judge Wurdeman at Clayton today. The case has been under advisement for more than a week.

The decree gives the custody of their daughter, Leonora, 10 years old, to Mrs. Weeke and provides for the payment of $30 monthly by Weeke for the child's maintenance and $100 for attorney's fees. The Weekes were married Oct. 3, 1903, and separated July 4 last. In her petition, filed last December, Mrs. Weeke alleged that Weeke had a high temper and for five years had been cold and indifferent toward her. She charged that he remained away from home on Christmas day in 1916, 1917 and 1918, and played cards elsewhere until 1 a. m. The Weekes formerly lived at 4573 Athlone avenue.

Rodgers Candidate for Judge.

Hickman P. Rodgers of 4718 Cote Brilliante avenue, yesterday announced that he was a candidate for the Democratic nomination for Judge of the St. Louis Court of Appeals. He was Judge by appointment for former Gov. Folk of the Court of General Session which was abolished by the Legislature 10 years ago.

Isn't 25% Worth Saving?

That is what we were able to Save YOU when we bought nearly half a Million Dollars worth of new Spring Clothing at a time when the scarcity of ready cash caused a break in the market!

OVER A THOUSAND
$35 and $40
Spring Suits at
$28.50

Men! You will be delighted with this unusual showing of finely tailored Suits. In fact, the array of smart, lively models we show for the young man at $28.50 is really a matter of pride with us. There are hundreds of Suits to choose from—in single and double breasted styles, all excellently tailored. Fabrics are of the serviceable kind, and the pattern variety gives wide latitude for choice. Sizes from 32 to 40 chest! Priced in this Sale at..... $28.50

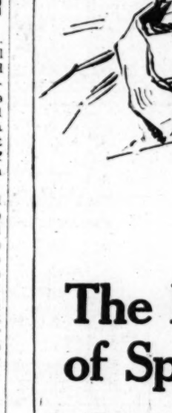

Boys' Suits
Real $15 Values!

A big selection of nifty Cassimere Suits in the pretty novelty patterns that will be fine for Easter—coats are cut in newest belter model and are mohair lined—knickers are full lined, too! Sizes 6 to 18, at $10.95

WEIL
CLOTHING COMPANY
N W. Cor. Eighth and Washington Ave.

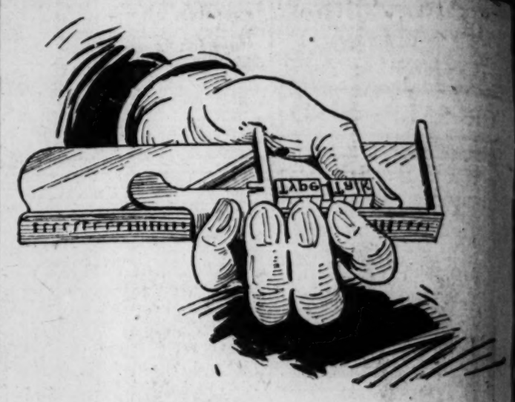

Type that doesn't attract the eye or is hard to read weakens the effectiveness of your advertising. Type that is inviting to the eye and stands out clearly is characteristic of all advertising that *dominates*.

Planning Layouts
Setting Type to Attract
Picking Type Easy to Read

are ways we can be of help to you in making *your advertising outstanding*. It will be to your interest and profit to try us on your next job of printing.

BUXTON & SKINNER
FOURTH AT OLIVE

The Beginning of Spring

Winter has gone and long outdoor romps give the kiddies appetites like wolves.

Everything tastes good to them, but nothing *quite* so good as a big slice of crisp golden-crusted bread baked at home from Valier's Enterprise flour. *That* certainly hits the right spot.

It's as wholesome as it is delicious, too, and brings the roses to their cheeks. For such baking contains all the elements of a well rounded food.

Valier's Enterprise Flour

represents the pinnacle of modern milling skill. Ground from the finest hard winter wheat grown, rich in gluten and silk-sifted to remarkable fineness, it is unequalled for fine baking.

Of course such a flour costs slightly more in the sack, but the difference is really *insurance*. It protects you against expensive failures and assures you of

More Loaves Per Sack

Phone your grocer to-day. He carries Valier's Enterprise Flour.

"Community"

Is Valier's high-grade popular priced Flour. It has made hosts of friends.

After Selling Your Property

whether it be a house, flat, apartment or a business building, you naturally do not intend to let the purchase money lie idle. For the safe investment of such funds we suggest that you consider the

6% First Mortgage Real Estate Serial Notes

we are offering.

These notes are a rare combination of strong security, attractive yield, utmost convenience and the good faith of an institution which has handled many millions of dollars of investments of this kind without the loss of one dollar to any of its clients.

Our large capital and surplus, together with our vast banking connections, enable us to transact business on a very extensive scale. We have a broad field from which to select our loans and maintain a trained organization of experts. It is thus possible for us to offer securities which meet the requirements of the most cautious investors and at the same time yield an excellent rate.

The Mercantile Trust Company is a member of the Federal Reserve Bank System, and by reason of such membership is under the supervision of the United States Government. This means that every loan we make, including "First Mortgage Real Estate Serial Loans," is subject to examination by Government Bank Examiners. These loans are also examined by the St. Louis Clearing House Bank Examiners and the official Bank Examiners of the States of Missouri and Illinois. Write for our "March" circular giving complete details of First Mortgage Six Per Cent Real Estate Serial Notes in denominations of $100 and $500, maturing in two to fourteen years.

Real Estate Loan Department

Mercantile Trust Company

Member Federal Reserve System — *U.S. Government Supervision*

EIGHTH AND LOCUST — TO ST. CHARLES

Capital and Surplus $10,000,000.

ST. LOUIS, MISSOURI

Editorial Page
News Photographs
Women's Features
MONDAY, MARCH 15, 1920.

ST. LOUIS POST-DISPATCH

DAILY MAGAZINE

Popular Comics
Sporting News
Market Reports
MONDAY, MARCH 15, 1920.

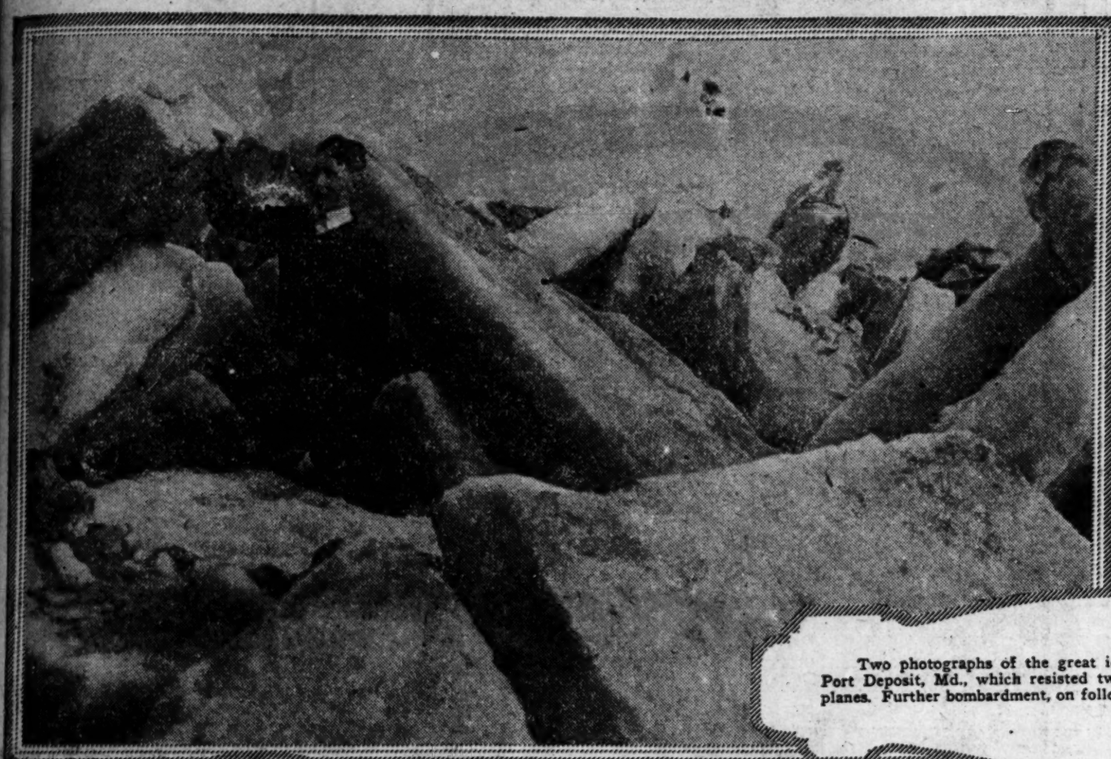

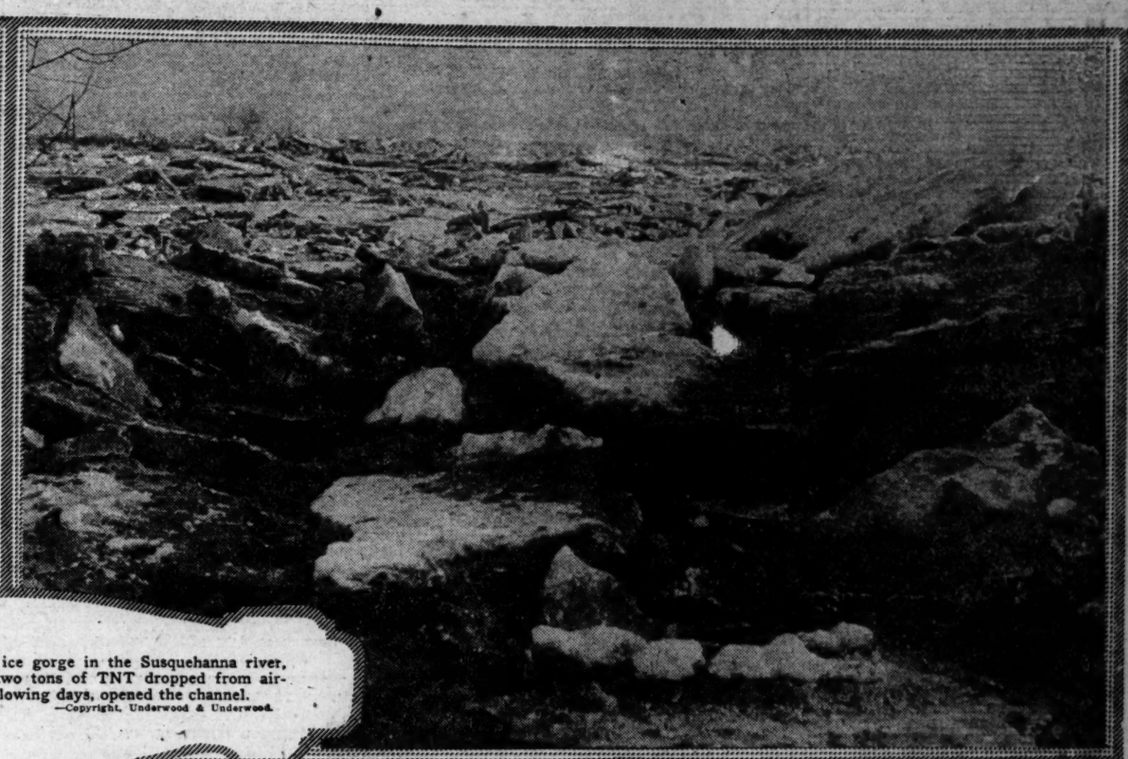

Two photographs of the great ice gorge in the Susquehanna river, Port Deposit, Md., which resisted two tons of TNT dropped from airplanes. Further bombardment, on following days, opened the channel.
—Copyright, Underwood & Underwood.

She is both a grandmother and a granddaughter. The middle link in five generations, the only one in New York City with its population of 7,000,000.
—Copyright, Keystone View Co.

View of German troops leaving Danzig, now a free city under the League of Nations.
—Underwood & Underwood

Wearing his trousers creased on the sides, just as King George is reported to have done in London. New York devotee of fashions quickly adopts new style reported by cable.
—International.

Not a real jungle scene, but a movie set where an animal trainer, just out of range of the camera, is stirring up the lions for a few thrilling displays of anger.
—Underwood & Underwood

All that is left of the historic Hotel Chamberlain, Old Point Comfort, Va., photographed by navy aviator.
—International Photo

ST. LOUIS POST-DISPATCH

Founded by JOSEPH PULITZER Dec. 12, 1878.
Published by the Pulitzer Publishing Co., Twelfth and Olive Streets.

POST-DISPATCH CIRCULATION Average for February, 1920:
Sunday 394,889
DAILY AND SUNDAY 218,358

THE POST-DISPATCH PLATFORM.

I know that my retirement will make no difference in its cardinal principles, that it will always fight for progress and reform, never tolerate injustice or corruption, always fight demagogues of all parties, never belong to any party, always oppose privileged classes and public plunderers, never lack sympathy with the poor, always remain devoted to the public welfare, never be satisfied with merely printing news, always be drastically independent; never be afraid to attack wrong, whether by predatory plutocracy or predatory poverty.

JOSEPH PULITZER.

April 10, 1907.

LETTERS FROM THE PEOPLE.

Bonus vs. Bunkum.

To the Editor of the Post-Dispatch.

Walter W. Burns, of Green Point, N. Y., a former artillery Captain, before the House Ways and Means Committee, stated that "A 'money handout' to the ex-service men would simply be thrown away." Certainly, if the citizens of the United States believe that a victorious peace is worth only $1 per day for each man engaged, the Captain is right.

Further, he states, "Practically no former soldiers or sailors are without employment." Right, again! The boys got out of the service, and, being "flat," they went right to work at the first jobs they could land. By doing this they hope to be able to contribute their share toward raising the additional tax that will be required to pay themselves a bonus, as soon as suitable legislation is enacted.

Again, the Captain states that most of the ex-service men do not know the effect that the payment of a bonus would have. Of course! Some more of the old army bunk. Like some other army officers I have known, Burns still believes that we of inferior rank are just a bunch of ignoramuses, who haven't sense enough to come in out of the rain.

Burns contended that the satisfaction of having fought to defend the country was sufficient reward, and said, "If the war had continued two weeks longer every American soldier would have been so tickled he wouldn't want any bonus." If the prohibition law is as effective in Washington as it is here, the only excuse for that statement must be insanity. I was at Stenay, on the Meuse-Argonne front, at 8 o'clock on Nov. 11, 1918, when the armistice news was first made known, and it seemed to me that the sigh of relief that went up over the entire Western front must have shaken the Statue of Liberty until she trembled.

Mr. Burns further states, "Those who need a bonus would squander it and those who don't need it would put it in a bank." Why the distinction against ex-service men and banks? Are soldiers, as a class, any greater spendthrifts than other people? And are banks to be shunned and abhorred? Why should anyone object to a former service man having a little bank account?

Here is the whole question in a nutshell: The ex-soldier is asking that he be reimbursed for the time he spent in the service at a fair, average wage. He is not pulling any "hero stuff" at all, but merely asking that he be granted about the same pay for soldiering that he would have been worth to himself in any other occupation. We all know that any kind of a man with flat feet, a couple of teeth and one arm, pulled down his $5 or $10 per day right here in America all during the war. Ex-service men feel entitled to the same kind of wages and are justified in asking for them. During 20 months in the service I received $780.50 pay. Had I been employed at the same rate as during the year previous to entering the service, my earnings for the 20 months would have been over $2600.

So, according to Mr. Burns, the privilege of "having fought to defend the country" was worth over $1800 to me. (I'd like to sell the privilege.)

The project for giving ex-service men preference in homesteads of arid lands in the West and South would be allright if the soldiers wanted the land. However, most of us would starve to death on a good farm, let alone a swamp or a desert. United States greenbacks are the only medium that an ex-soldier—or anyone else—can pay his bills with. If the Government is as desirous of showing some substantial recognition of the services of its soldiers, why not sell the land and give them the proceeds in cash?

A DOUGHBOY.

Webster Groves.

The Man of the Hour.

We Americans are hero worshipers, ready and eager to prostrate ourselves before idols, but the springs of our emotions have gone dry because we fail to discover idols worthy of our willing obeisance. Our national life, poisoned by political prostitution, has well nigh lost the power of begetting noble men. But though we may realize it not, it is great men, masterful men, noble men that the heart of the nation thirsts for, that its soul cries out for, noble men that it may bow down to as they lift up before it in word and deed what it recognizes as great moral truths, inspirations and ideals.

Wherefore a great throng of us have turned our eyes upon Herbert Hoover, scrutinizing, studying, weighing, trying to look into his heart and mind and soul if by chance we may discover in this half-stranger who steps out as a new figure from the panorama of the war, a noble man. He has indeed spoken and soundly, but still we are not sure that we have heard the true note for which our ears have been alert. We are still pausing in uncertainty, but our impulses and longings nevertheless lead us on slowly towards him. At least he has not the paint and smirk of the political prostitute; at least he is still chaste and uncontaminated.

L. R. JOHNSON.

Cape Girardeau, Mo.

A SQUARE DEAL FOR TEACHERS.

One of the grievances of our public school teachers—undoubtedly the fundamental grievance aside from the demand for a living wage—is that they do not get a hearing from the Board of Education. They charge that the board acts on questions concerning their salaries and school conditions without consulting them or giving their views with regard to their pay or work any consideration.

It is this grievance more than any other that has turned the teachers toward the labor unions, which by united effort have won the right of a hearing concerning their demands for better wages and conditions of labor. Labor has fought persistently by means of public protest and strikes for the right and has won it. It has won the support of the public, which now insists that it shall be heard and that it shall have the right of collective bargaining on questions of wages and conditions of labor. The public goes beyond this and insists that fair arbitration be granted to labor as a substitute for the strike, which is a war measure.

Why should not the public school teachers have the same right for their association as the labor unions? Why should not their committees be accorded a hearing and a conference, either with the Superintendent or a committee of the board—preferably the latter—whenever grievances or differences arise? This is a fair demand which should be granted without question. Public opinion supports labor, not only in the right of collective bargaining, but of participation in management, so far as it concerns labor's immediate interests? Surely, if these rights should be given wage earners in industry, they ought to be given the teachers of our public schools. Surely an intelligent, highly trained body of men and women employed professionally in a public service of vital importance to the people should have a full hearing and an impartial decision on all questions affecting them or their work as teachers.

In justice to the teachers who voted for affiliation with union labor it should be said that they had no idea of resorting to the strike. The question of being called on to strike in support of labor's demands was settled when the American Federation of Teachers affiliated with the American Federation of Labor. The no-strike condition was agreed to. Nevertheless, we do not believe it wise for the teachers to affiliate with industrial labor unions. They are in the public service and their obligation is to the whole public. Their interests and the public interests should not be bound up with the interests and obligations of any class. Their interests should have the support and the special regard of the whole public whom they serve. Their organization, in all just demands, should have the backing of the public. Their service is to the people and their pay comes from the people.

For this reason their grievances should be placed fairly before the public, so that a just decision may be reached. The School Board is the agent of the public in dealing with the teachers and should give them a fair hearing collectively and a square deal on all points of controversy. Arbitrary rulings of employers concerning employes is a thing of the past in industry. They should not be tolerated in dealing with teachers, upon whose efficiency and loyalty our whole system of education depends.

Let us have democracy, not autocracy, in the school system.

Is that German revolution of any concern to our splendidly isolated Senators who have no interest in the affairs of Europe?

PUBLIC ASSETS FOR PUBLIC BENEFIT.

Having fixed at $6000 the rental to be charged a mercantile firm which is digging tunnels under a public street connecting two of its buildings, the city of Detroit was moved to consider the value of other public property occupied for private use.

Excavated space under sidewalks for areaways and other purposes makes up the larger proportion of this property. The Aldermen have adopted a resolution that this space must be paid for at an annual rate. Fifty cents a square foot is the rental proposed. It is estimated that at this charge $1,000,000 a year would be obtained to be applied to reduction of the general tax levy.

Such a proposed advance anywhere is sure to encounter the criticism that it discourages building enterprises. But recognition of the principle that public privileges must be compensated for never discouraged enterprise. Excessive compensation might discourage it, but reasonable compensation would not. The cities which tolerate no exception to the principle are our most prosperous cities.

St. Louis has vacated many valuable alleys for private benefit in the last 25 years. Supposing that, instead of surrendering this large amount of property for a fixed and often ridiculously inadequate payment, a rental had been charged for it based on the amount per square foot charged for space on each of the floors of skyscrapers or other structures built above the alleys. Supposing that the proceeds, now amounting to a considerable sum annually, were devoted to such projects as the Olive street widening project or Twelfth street project or the Morgan street project. Would not a vastly greater encouragement be given to private enterprise than under the present system?

We have reached a time when the demands on public revenue are incessant and clamorous and when taxation is burdensome and mounting. Every public asset of every sort must be jealously conserved and made to yield a fair return for the relief of the harassed taxpayer of moderate means.

A SELF-ENFORCING AMENDMENT.

In its recent report on the Missouri election laws the special committee of the St. Louis Bar Association makes the following assertion:

> The proposed amendment to the Constitution of the United States that was approved at a special session of the Legislature of Missouri on July 3, last—already ratified, according to our information, by as many as twenty-eight states—if, and when adopted, will not ex proprio vigore confer on women in Missouri the voting franchise; the adoption of that amendment by the requisite number of states, will, in Missouri, merely operate to prevent any and all discriminations by the state against women as a class, in the matter of regulating the right of suffrage.

The report then went on to say that it was a question for serious consideration whether before women can become entitled to vote in Missouri, the right to do so would not have to be expressly granted by statute.

While hesitating to take issue with the eminent gentlemen of the committee on a question of law or of constitutional construction, it is nevertheless interesting to point out that the Supreme Court has construed the fifteenth amendment in a manner contrary to their conclusions. This amendment prohibited the states from restricting suffrage on account of race, color or previous condition of servitude. In the case of ex parte Yarbrough, 110 U. S., 651, Justice Miller, delivering the opinion of the court, said that the fifteenth amendment "may operate as the immediate source of the right to vote;" and continuing:

> In all cases where the former slave-holding states had not removed from their Constitutions the words "white man" as a qualification for voting, this provision did, in effect, confer on him (the negro) the right to vote, because, being paramount and a part of the State law, it annulled the discriminating word "white," and thus left him in the enjoyment of the same right as white persons.

In the Missouri Constitution the qualification is "male citizen," and, reasoning by analogy, it is difficult to understand why the suffrage amendment, if adopted, will not strike out the word "male" from state Constitutions, just as the fifteenth struck out the word "white," and thus leave women in the enjoyment of the same right as men. If this decision is controlling, it would seem that no additional action on the part of the Legislature is necessary. The women, under the laws applying to men, can claim their right to vote.

TURNING BACK THE CLOCK.

The Board of Aldermen has defeated the daylight saving bill by the overwhelming vote of 22 to 4. The opponents of the plan say the majority sentiment of the city is against it. How they ascertained that fact, if it is a fact, is not known. They do not pretend to have made a house-to-house canvass of the city. In the absence of such a poll, or any tangible evidence to substantiate their position, it may fairly be concluded they supposed the measure was unpopular or they voted their personal preference.

In the case of one opponent of the bill no conjecture as to his reasons is necessary. Alderman Hall frankly admits he is opposed to all new-fangled notions. "As far as I am concerned," he is quoted, "I long for the good old days to return." He is against change of any kind. He condemns innovation per se. He is a stand-stiller, a 100-per-cent bourbon, and glories in it.

The daylight saving plan, condemned by Mr. Hall as an art nouveau, has a respectable age. Certain European countries have been utilizing the summer daylight, taking advantage of the seasonal arrangement, for twenty years or more. One of our American cities had experimented with it before the war. That same city has readopted it for the coming summer.

Our Aldermen have made a mistake in rejecting the daylight saving which brought sunlight into the lives of the people, gave the city's youth an opportunity for play, provided fest and recreation for maturity. They have not merely prevented us from turning the clocks ahead. They have turned the clock of St. Louis back.

THE "DEMILITARIZED" GERMANY.

As late as March 9 Gen. Gustav Noske, commander of the Ebert forces, made public a signed statement on how thoroughly Germany had been demilitarized in obedience to the peace conditions.

Virtually all the military schools had been closed, he said, barring a few kept open for their technical instruction and most of them were to be discontinued next month. The General Staff building had been turned over to the Ministry of the Interior and the general staff and the war ministries of Prussia, Bavaria, Saxony and Wuerttemberg had been dissolved and their swarming attaches sent adrift. The Government defense army had become the supreme military organization, of a size corresponding to what Germany was allowed under the treaty. A framework for seven armies and 25 corps had been succeeded by only two Government army corps.

"Old Germany's army is completely dissolved; if no longer exists," he said and probably believed it. But enough of the old army's individual units remained and enough of its former Prussianized spirit survived to make a formidable demonstration at Berlin four days later and set up an insurrectionary government. If Germany is now demilitarized, what will it be when it is remilitarized? If Noske has not lost his opportunity, he must do more perfect work. What Germany needs is to be de-Prussianized.

EDITORIAL SPARKS.

Dora: How did you vote? Flora: In my brown suit and squirrel toque.—The Siren.

Though the old-fashioned schoolmaster of our school days never struck for a raise, he generally raised hades with us when he struck.—Houston Post.

Gov. Edwards will take a wet plank to the San Francisco convention and Col. Bryan will take a wet blanket.—Sioux City Journal.

The film play, "Should a Woman Tell?" prompted one of the town grouches to remark: "What matter if she should or she shouldn't? She will, anyway."—Nashville Tennessean.

"Well, why don't you say something?" asked the angry woman after a long harangue. "My dear," replied her husband, meekly, "nothing remains to be said."—Boston Transcript.

Here is an alphabetical list, reader. It may help you to find him if you lose him in the crowd. Bryan, Butler, Clark, Coolidge, Cox, Frazier, Gerard, Harding, Hays, Hitchcock, Hoover, Johnson, Lowden, Marshall, McAdoo, Owen, Palmer, Pershing, Poindexter, Pemerene, Taft, Underwood, Wood.—Nashville Tennessean.

SEEING AMERICA.

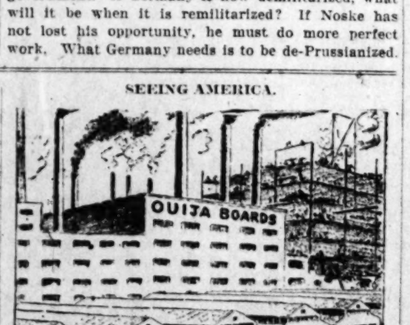

From the Brooklyn Eagle.

"'TENTION!"

JUST A MINUTE

Written for the POST-DISPATCH by Clark McAdams.

FREE VERSE.

I WANT to give my testimony before it is too late.

On a day to come I was crossing the street.

There were the usual trucks, Fords, cops, pedestrians, etc.

Nothing unusual about it, my dear Mr. Coroner.

Only what we all do every day, gentlemen of the Coroner's jury.

Well—

Something hit me.

That is all I know about it.

Have I any theories that might serve you gentlemen?

Yes.

In the course of transit from this world to the next I entertained one quite lively speculation.

It was this:

The wind was blowing.

As I crossed the street my hat lifted from my head, as if to take flight.

I recall reaching for it.

Now consider, gentlemen:

The wind on that day was in the south.

If my hat started, it therefore started north.

Follow me closely here, for it is just a little bit intricate.

North was on my right.

If I reached to catch my hat starting in that direction I necessarily lifted my right arm for an instant high enough to cut off my vision on my right.

Try it yourselves, thus.

Thank you, gentlemen.

You see how it could happen.

Traffic is coming from every direction but the south.

Much of it is the most insidious of all traffic—that suddenly turning from one street into another.

In the middle of the street is the cop, who is dancing about like a mechanical toy.

You have to watch him and sort of follow him about.

Then there are the automobiles, street cars, wagons, etc.,

Each one of which the pedestrian must time to the crossing with the precision of measuring the passing of a clock star.

He must also outguess them all.

The least mistake is fatal.

A bad guess is death.

Quite so.

You start across.

You carry this whole panorama of movement in your consciousness—

Each thing exactly related to the other, and everything to yourself.

Good!

Your hat starts off, and your arm goes up, cutting off your vision on the right.

You lose for an instant sight of everything else and sense of the relation of each thing to all.

That is all a falling star does.

Its last moment is that in which it no longer sees which way everything else is going with respect to itself.

It is no longer part of the celestial harmony of movement from which we have the singing spheres.

It is bumped out.

This was also my last moment.

Or so I concluded.

I can be sure of nothing, since I saw nothing.

I merely offer it for what you gentlemen may think it is worth.

Eternal vigilance is the price of existence—

And no wind, gentlemen.

Thank you, Mr. Coroner!

Thank you, gentlemen of the Coroner's jury!

It is for you to say whether a man should be killed as quickly as that on the city street.

I have no opinion I would oppose to your own.

Life may be nothing and traffic much.

It may be that traffic cannot spare that fragment of time in which one grabs for one's hat.

You are the best judges of that.

I merely did not want you to begin wondering until you come to the point where you could, if you were not too exhausted, wonder if something cannot be done about safeguarding human life on the streets.

That is my purpose, gentlemen.

Usually the man killed is not able to indicate how far his own carelessness was his undoing.

I desired to do that for myself and for others to come.

Thank you, gentlemen.

No trouble at all.

* * *

Thank goodness, our income tax returns are in. That gives us the feeling of liberty again, even if we have not very much liberty left. It must have struck most of us as comic where we were asked if anyone helped us make out the return. As if one could do it without help, or there were any room on the sheet for the names of all the persons to whom we applied for assistance! Of course we were helped out. It was one of the most co-operative undertakings in which we ever engaged. It must have done some of us good, too, discovering, as we did, how the rich get soaked by the surtax. Most of us were under or only in sight of the surtax, but where we did range into its province didn't it go up in a hurry? We hope the Government got everybody this time. The feeling that even one person escaped where so many of us were rounded up is well-nigh unbearable. What was the matter this time with the button system for detecting slackers?

* * *

Sir: How does this poetic cap, of eighteenth century construction, fit onto our present Senate?

Thy Senate is a scene of civil jar,
Chaos of contrarities at war;
Where sharp and solid, phlegmatic and light,
Discordant atoms meet, ferment and fight,
Where obstinacy takes his sturdy stand,
To disconcert what policy has planned;
Where flails of oratory thresh the floor,
That yields them chaff and dust, and nothing more.

These lines, as you probably know, are from Cowper's "Expostulation," which, as Macaulay truly says, "glows with the very spirit of the Hebrew poets." The concluding couplet is especially applicable to some of our senatorial gushing fountains of oratory who are giving the nation a bad case of blind staggers.

R. D. VINCENT.

* * *

Sir: Here is a shoe repairer's sign in Sorento, Ill.:

gUNs. jiM. cAn. Fix.
eM. & saws.

It is known throughout Bond County, Ill., and gets the attention of most traveling salesmen.

H. G. K.

The affection in which the violin is held where people hear Kreisler, Ysaye, Kubelik, Elman et al is not shared to any great extent where night resounds with the dulcet strains of "Turkey in the Straw" and "Pop Goes the Weasel." Indication of this in a sign at Texarkana, Tex.:

Sawfiling Violins Repaired

Trailing the vernacular through Lemons, Mo.:

Shoe and Harness Repairing
Try Me
I'l Shore Convince You

Apostrophic atrocity on West Florissant avenue:

Saleslady's Wahted

The MIRROR *of* PUBLIC OPINION

This column is designed to reproduce without bias the latest comment by the leading publicists, newspapers and periodicals on the questions of the day.

MEXICO'S REVENUE.

GEORGE AGNEW CHAMBERLAIN in Collier's.

COMMERCIALLY Mexico has scarcely been scratched. What about her finances? If you have any opinion at all on the matter, you probably think they are rotten because she has passed interest on her national obligations to the tune of $48,500,000 since 1914. That is a wrong impression. The financial position of Mexico today is stronger than that of the vast majority of even the great nations. Her revenue at the close of Diaz's administration, according to a publication of the Pan-American Union, was under $35,000,000, which was sufficient to leave a surplus over expenditure. Carranza in his message to Congress last September estimated the revenue for 1919 at $81,000,000, and for 1920 at $83,500,000. The trouble with her revenues during her present administration is not their size but the manner in which they have been applied; 60 per cent to a useless army, not 5 per cent to construction. Were she honestly governed, were she stable, were she redeemed from the stigma of an outlaw among nations with which a cutthroat oligarchy has besmirched her, her wealth would soon be not only tripled, but distributed to the meek and lowly as well as to the rapacious.

SLAVERY TO PRECEDENT.

GLENN FRANK in the Century.

IF George Washington had been the slave to precedent that some of his present-day followers are, if he had based his policy upon ancestral epigrams, the United States would today be a British colony. These comments have been inspired, as already suggested, by the constant quotation of Washington's farewell address as though it were a divinely inspired edict that must always inform our foreign policy. To those who still think we should play hermit among the nations, all this may seem much ado about nothing, but the more we see of the blighting slavery to precedent, the more will we realize it is with us a national weakness that we would rather quote an ancestor's epigram than take the trouble to face our time with his creative spirit.

MRS. WILSON'S DIPLOMACY.

ROBERT J. BENDER in Collier's.

IT was not long after the President had been ill that some people, realizing Mrs. Wilson was one of very few who saw him, began to seek her assistance for personal or political favors from the President. These invasions at this time were hard for Mrs. Wilson to understand. And it probably may be said without fear of contradiction that those who sought to play politics with the President through her played poor politics. In some of these cases Mrs. Wilson's diplomacy was sorely taxed, but her common sense and tact served her well.

Strong and yet modest, never appearing to inject herself or her opinion into anything, and still having her wishes prevail, and, above all, exemplifying everything fine in the words wife and companion, Mrs. Wilson has not only proved herself a real mistress of the White House, but mistress of a situation unique in American political life.

HAITI UNDER OUR TREATY.

HORACE D. ASHTON in Scribner's.

FROM a country whose treasury was empty and whose creditors were clamoring at her door for their "pound of flesh," Haiti has risen under the wise provisions of the treaty to a state actually bordering on prosperity. For the first time in its life Haiti is paying its debts, with an assurance that it can meet all its obligations in due course. Crops are being harvested, public works undertaken, business enterprises entered upon, foreign capital is coming in, and the Government is being administered with the welfare of the people always in view.

The CURSE OF A THOUSAND KISSES

by SAX Rohmer

Out Toward the Great Pyramid It Led Him — and He Never Came Back...

SAX ROHMER

Is the best-known writer of today of Oriental mystery fiction. He was the creator of the famous Chinese super-villain, Dr. Fu-Manchu. His real name is Arthur Sarsfield Ward. With his unrivaled knowledge of cyphers, cryptograms and codes, he was a valuable attache of the Intelligence Department of Great Britain during the war. He is 38 years old, was born in London and still lives there.

II.

THE same night, after dinner, I walked out of Mena house to look for Hassan Abd-el-Kebir, the dragoman with whom I had contracted for a journey by camel to Sakhara on the following day. He had promised to attend at 9:30, in order to arrange the time of starting in the morning, together with some other details.

I failed to find him, however, among the dragomans and other natives seated outside the hotel, and to kill time I strolled leisurely down the road toward the electric tram terminus. I had taken no more than 10 paces, I suppose, when a tall native, muffled to the tip of his nose in white and wearing a white turban, appeared out of the darkness beside me, thrust a small package into my hand, and, touching his brow, his lips and his breast with both hands, bowed and departed. I saw him no more!

Standing there in the road, I stared at the little package stupidly. It consisted of a piece of fine white silk fastened about some small, hard object. Evidently, I though, there had been a mistake. The package could not have been intended for me.

Returning to the hotel, I stood near a lamp and unfastened the silk, which was delicately perfumed. It contained a piece of lapic lazuli, carved in the form of a heart, beautifully mounted in gold, and bearing three Arabic letters, inlaid in some way, also in gold!

At this singular ornament I stared harder than ever. Certainly the muffled native had made a strange mistake. This was a love token—and emphatically not for me!

I was standing there, lost in wonderment, the heart of lapic lazuli in my palm, when the voice of Hassan disturbed my stupor.

"Ah, gentleman, I am sorry to be late, but" —

The voice ceased. I looked up.

"Well?" I said.

Then I, too, said no more. Hassan Abd-el-kebir was glaring at the ornament in my hand as though I had held, not a very choice example of native jewelry, but an adder or a scorpion!

"What's the matter?" I asked, recovering from my surprise. "Do you know to whom this amulet belongs?"

He muttered something in guttural Arabic ere replying to my question. Then:

"It is the heart of lapis!"

"So much is evident," I cried, laughing. "But does it alarm you?"

"Please," he said softly, and held out a brown hand. "I will see."

I placed the thing in his open palm and he gazed at it as one might imagine an orchid hunter would gaze at a new species of odontoglossum.

"What do the figures mean?" I asked.

"They form the word 'alf,'" he replied.

"Alf? Somebody's name!" I said, still laughing.

"In Arab it means ten hundred," he whispered.

"A thousand?"

"Yes—one thousand."

"Well?"

Hassan returned the ornament to me, and his expression was so strange that I began to grow really annoyed. He was looking at me with a mingling of envy and compassion which I found quite insufferable.

"Hassan," I said sternly, "you will tell me all you know about this matter. One would imagine that you suspected me of stealing the thing!"

"Ah, no, my gentleman" he protested earnestly. "But I will tell you, yes, only you will not believe me."

"Never mind. Tell me."

Thereupon Hassan Abd-el-Kebir told me the most improbable story to which I had ever listened. Since to reproduce it in his imperfect English, with my own frequent interjections, would be tedious, I will give it in brief. Some of the historical details, imperfectly related by Hassan as I learned later, I have corrected.

In the reign of the Khalif El-Mamun, a son of Harun-al-Rashid and brother of the prototype of Beckford's Vathek, one Shawar was Governor of Egypt, and the daughter of the Governor, Scheherazade, was famed throughout the domains of the Khalif as the most beautiful maiden in the land. Wazirs and Princes sought her hand in vain. Her heart was given to a handsome young merchant of Cairo, Ahmad er-Madi, who was also the wealthiest man in the city. Shawar, although an indulgent father, would not hear of such a union, however, but he hesitated to destroy his daughter's happiness by forcing her into an unwelcome marriage. Finally, passion conquered reason in the breasts of the lovers and they fled, Scheherazade escaping from the palace of her father by means of a rope ladder smuggled into the harem apartments by a slave whom Ahmad's gold had tempted, and meeting Ahmad outside the gardens, where he waited with a fleet horse.

Even the guard at the city gate had been bought by the wealthy merchant, and the pair succeeded in escaping from Cairo.

The extensive possessions of Ahmad were confiscated by the enraged father and a sentence of death was passed upon the absent man—to be instantly put into execution in the event of his arrest anywhere within the domain of the Khalif.

Exiled in a distant oasis, the Sheikh of which was bound to Ahmad by ties of ancient friendship, the prospect which had seemed too alluring to Scherherazade became clouded. Recognizing this change in her attitude, Ahmad er-Madi racked his brains for some scheme whereby he might recover his lost wealth and surround his beautiful wife with the luxury to which she had been accustomed. In this extremity he had recourse to a certain recluse who resided in a solitary spot in the desert, far from the haunts of man, and who was widely credited with magical powers.

It was a whole week's journey to the abode of the wizard, and, unknown to Ahmad, during his absence a son of the Khalif, visiting Egypt, chanced to lose his way on a hunting expedition and came upon the secret oasis in which Scherherazade was hiding. This Prince had been one of her most persistent suitors.

The ancient magician consented to receive Ahmad, and the first boon which the enamored young man craved of him was that he might grant him a sight of Scherherazade. The student of dark arts consented. Bidding Ahmad to look into the mirror, he burned the secret perfumes and uttered the prescribed incantation. At first mistily, and then quite clearly, Ahmad saw Scherherazade, standing in the moonlight beneath a tall palm tree—her lips raised to those of her former suitor!

At that the world grew black before the eyes of Ahmad. And he, who had come a long and arduous journey at the behest of love, now experienced an equally passionate hatred. Acquainting the magician with what he had seen, he demanded that he should exercise his art of visiting upon the false Scherherazade the most terrible curse that lay within his power to invoke!

The learned man refused, whereupon Ahmad, insane with sorrow and anger, drew his sword and gave the magician choice of compliance or instant death. The threat sufficed. The wizard performed a ghastly conjuration, calling down upon Scherherazade the curse of an ugliness beyond that of humanity, and which should remain with her, not for the ordinary span of a lifetime, but for incalculable years, during which she should continue to live in the flesh, loathed, despised and shunned of all!

"Until 1000 compassionate men, unmasked and of their own free will, shall each have bestowed a kiss upon thee," was the exact text of the curse. "Then thou shalt regain thy beauty, thy love—and death."

(To be continued in the Post-Dispatch tomorrow.)

First of a Remarkable Series of 52 Short Stories to Be Printed Exclusively by the Post-Dispatch

"THE Curse of a Thousand Kisses," the second installment of which is published today, is the first of a remarkable series of 52 original short stories, the exclusive publication rights for which in this territory the Post-Dispatch has obtained. For the present, two of these stories will be printed each week, one starting on Sunday and being continued on Monday and Tuesday. The other will start on Wednesday and be continued on Thursday, Friday and Saturday. Each will have one or more illustrations drawn by noted magazine artists of the day.

The story that will follow "The Curse of a Thousand Kisses" will be "You Never Can Tell Till You Try," by Clarence Buddington Kelland. It is a delightful tale about an ambitious wife's heroic way of getting her husband discharged from a routine job where he will never grow so she can thrust him into one paying many thousands a year. Her inspiration wins. Its action is swift, its dialogue snappy. It will begin in the Post-Dispatch next Wednesday.

Other writers represented in this great series are **George Barr McCutcheon, Ellis Parker Butler, Holman F. Day, Richard Washburn Child, Mary Raymond Shipman Andrews, George A. Chamberlain, E. Phillips Oppenheim, John Fleming Wilson, Fanny Heaslip Lea, Frederick Orrin Bartlett, Henry C. Rowland, Lowell Otus Reed, Leonard Merrick, Elizabeth Jordan, Holworthy Hall, George Weston, Bruno Lessing, Maude Radford Warren, Eleanor Hallowell Abbott, Vingie E. Roe, Arthur Train, Dana Gatlin, Lucian Cary, Mary Synon, Jeannett Lee, Berta Ruck, Will Payne and Zona Gale.**

These are the Fiction Headliners of the day. They supply the short stories for the strongest magazines. They have contributed some of their best work to this series. To get all of them you must be a reader of the Daily and the Sunday Post-Dispatch.

Can a Wife and Mother Keep Up Her Professional Duties After Marriage and Hold Hubby's Love?

Divorce Suit Filed by Beatrice Forbes-Robertson Hale May Answer This Question.

By MARGUERITE MOOERS MARSHALL.

GIVEN a "new woman," who spoke at suffrage meetings and led suffrage parades, who won professional success as actress, lecturer and author, who believed in economic independence for wives and jobs even for mothers, who labored to reform women's dress by doing away with corsets, high heels and a waist line.

And given a "new man," who was first attracted to his wife at a suffrage meeting, where she denounced the "clinging vine and sturdy oak" relationship between man and woman; who assented to her plans to continue her professional work after marriage; who was one of the original 90 men to walk in a New York suffrage parade; who carried a suffrage banner in another such parade; who recently has appeared as counsel for numerous radical groups and persons accused of criminal anarchy.

Wouldn't this pair seem ideally adapted to prove that the "new marriage"—the kind with all the modern improvements—really will work?

And yet this "new woman," Beatrice Forbes-Robertson Hale, has just filed in New York the summons in a suit for divorce against her husband, Swinburne Hale, the "new man." The tenth anniversary of Mr. and Mrs. Hale's marriage, performed by the Rev. Percey S. Grant in the Church of the Ascension, New York, is the 30th of next June. They have three little daughters, two of them the far-famed "suffrage twins," Rosemary and Clemency.

Mrs. Hale is the niece of Sir Johnston Forbes-Robertson, the English actor. Tall and typically English, with golden hair, deep blue eyes and rosy cheeks, she was one of the most attractive figures at the suffrage meetings and one of the most eloquent upholders of the cause. She helped with the production of suffrage plays and pageants, and went on a transcontinental lecture tour for votes for women.

Her husband, who is a Harvard graduate and a New York lawyer, first saw her at a suffrage meeting in Tammany Hall. Within a month her engagement to Swinburne Hale was announced, and they were married a few months later, the day the bride returned to America after a visit to England.

Mr. Hale proved himself a good suffragist, for less than a year after his marriage he was one of the original group of 90 men to march in a suffrage parade down Fifth Avenue. His wife has described feelingly the scene in her able book, "What Women Want." "All the way down Fifth Avenue," she writes, "these men were laughed at by the male crowds that blocked the curbs. Catcalls, jeers and whistles greeted them; they were jostled and insulted, sneered at and ridiculed. I think the reward of their knightliness came to the 90 when they heard their greeting from the women for whose cause they marched." And in the parade the following year Mr. Hale carried the big banner at the Men's League.

"The new man," Mrs. Hale writes elsewhere in the book, "encourages his wife to follow her profession or calling after marriage if she desires to do so. Proud of her ability, he even urges her not to abandon her career on his behalf."

Now, to all appearances, Mr. Hale lived up to this laudable standard. Certainly, Mrs. Hale has continued her work on the lecture platform and in literature since her marriage, and even since the birth of her three children. I saw her when her first little girl was four months old, and she explained that her lecture dates were so arranged through the West or near New York that she would never have to stay away form the baby for more than two weeks at a time.

To her other interests Mrs. Hale a few years later added the rule of dress reformer. She put the taboo on corsets, high heels and a waist line. When I discussed her theories with her, in her home, she wore a tunic, Turkish trousers and moccasins, although her costumes for public appearances were more conventional.

I learned her philosophy of marriage when her novel, "The Nest-Builder," appeared, it being the story of a marriage which was a nest for the woman and a cage for the man.

"But I have known so many instances," Mrs. Hale pointed out—was there any special significance to her remarks, in view of recent developments?—"in which the husband desired only to stay in his quiet little home with his wife and children, and protested bitterly because the wife yearned to go about, to cultivate interests other than those of domesticity.

"It is true that women are questioning marriage, because women are the insurgents of this generation. Men say, 'We like it as it is.' 'But we don't,' the women answer. They want to get the faith they give. They want freer opportunities of self-expression and no more children than they can afford.

"But I believe in marriage, spiritually, physically and eugenically. It is the most beautiful ideal of human relationship that the human mind has conceived."

Yet the end of marriage for this charming, clear-thinking feminist is a summons in a suit for divorce.

"In all the world," she wrote in "What Women Want," there are only a few new men. Their numbers are increasing yearly, but still fall far short of the number of new women. But every son born to a feminist, and every man married to one, has an opportunity to develop into the new type."

Is that the explanation? Didn't Swinburne Hale "develop"? Or, to make marriage a success, must a wife be a "clinging vine"? I don't believe it!

TIMELY SUGGESTIONS

BEFORE washing stockings and socks turn them inside out and shake well. By this treatment they will not become hard and harsh as so often happens to hosiery when laundered.

A good pastry is made with one pound of flour, one teaspoonful of baking powder, four ounces of shortening and a pinch of salt. Be sure not to use too much water in mixing or the pastry will be heavy.

Add two tablespoonfuls of kerosene oil to the wash boiler of water. Boil the clothes in this, and if thoroughly rinsed they will come out beautifully white, and there will be no odor from the kerosene.

To clean real lace place it between folds of tissue paper well sprinkled with magnesia. Place this between the leaves of a book and place a weight upon it. Leave it two or three days, then shake out the powder, and the lace will be like new.

WHAT YOU FEEL LIKE DOING

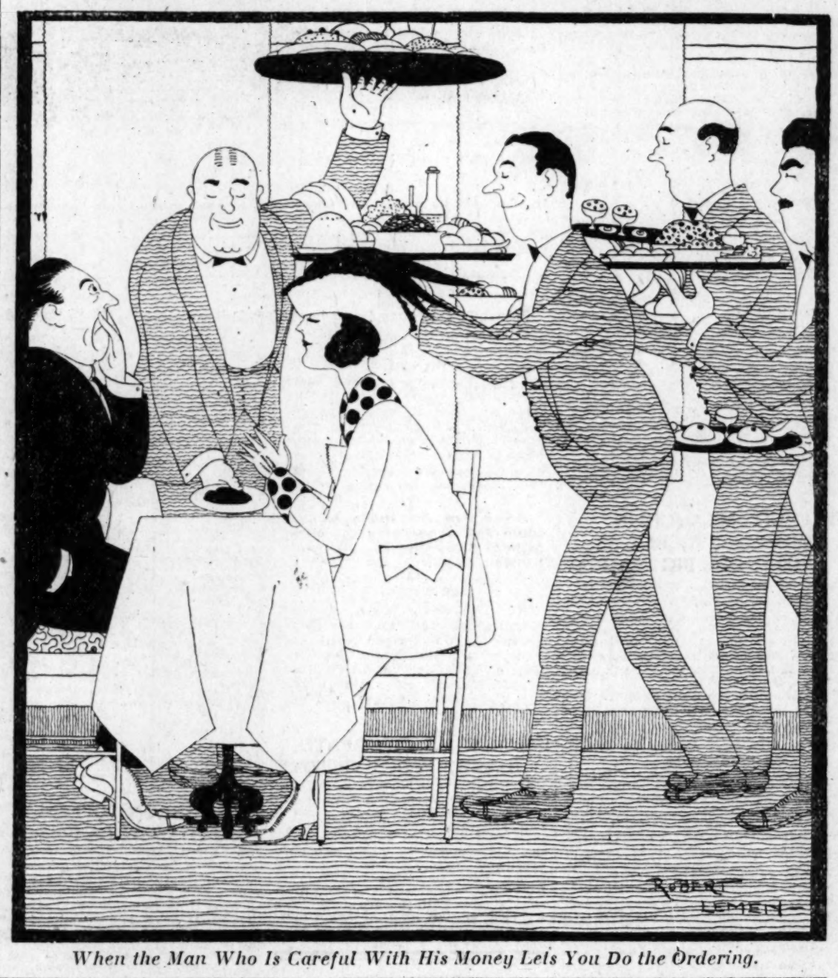

When the Man Who Is Careful With His Money Lets You Do the Ordering.

CULINARY IDEAS

TO keep fresh vegetables green add salt to the water in which they are cooked. If the water is very soft the color of the vegetables will be improved if you add soda to the water. Allow an eighth of a teaspoonful to two quarts of water.

Leftover beefsteaks can be chopped fine and put in pan with a tablespoonful of butter, pepper and salt and sufficient boiling water to moisten it. Put it where it will keep hot while you toast and butter bread. Then spread the meat mixture over the bread and you have a delicious breakfast or lunch.

Shepherd's pie is made with left-over meat minced and made savory with chopped onion and herbs, mixed with a little cold boiled rice and then baked in a deep dish with a biscuit crust on top. Plenty of gravy should be used to moisten the meat.

Cabbage boiled until tender, drained and put into a baking dish, with drawn butter sauce and grated cheese put over it, will make a pleasant winter dish.

After paring apples for pie put the cores and parings on to boil. When soft put them through a strainer and you have a cupful of sauce for apple sauce cake.

Tourist (gazing at a volcano): Looks like hell, doesn't it.

Native: How these Americans have traveled.—Lampoon.

Sergeant-Major Mary Receives Wooden Leg With Thanks

MARY PETROVITCH, a young Serbian woman who served through nearly all the war and lost a leg in the service, has just been fitted out with an artificial limb by the American Red Cross at Belgrade.

Miss Petrovitch, who is 27 years old, joined the Serbian army in its great retreat in 1915, in order to nurse her wounded fiance. When he died she took his place in the ranks and fought with the men. She served later on the Saloniki front, where she was promoted to the grade of a Sergeant-Major. At one time under shell fire, she was in absolute command of her company, all other officers having been killed or wounded. She was wounded in the battle of Kursumlia, and taken prisoner by the Bulgars. A Bulgarian surgeon amputated her leg, and soon after she was released and sent back to Belgrade.

The crippled heroine was placed in an old barracks hospital with other invalid soldiers. Upon learning her identity the doctors wanted to remove her to more comfortable quarters. But she refused, saying that she desired to remain "a soldier" to the end of her service. At the artificial limb factory established here by the American Red Cross she insisted that her new leg be no better than that given to other soldier-cripples. In a few weeks she expected to take an active part in the reconstruction of her country—going back to farm work.

SAVING SOAP

WHEN you have a lot of pieces of hand or washing soap save them and put them in a saucepan with a little hot water, enough to dissolve the soap, and set on the back of the stove to dissolve. Stir into a smooth paste and turn into a cup or any kind of form desired.

When cold cut around the edge and the soap will come out in a nice cake and can be used much easier than the small pieces and to a much better advantage.

Another use for small pieces of washing soap is the soap shakers.

ANTS IN THE PANTRY.

If the pantry becomes infested with ants dip a sponge in sweetened water and place it where the ants gather. They will soon appear on the sponge "trap," which can then be plunged into hot water.

HOME ECONOMICS
By Mrs. Elizabeth Kent.

GAS BURNERS.

NOTHING is much more annoying than a dirty gas stove. It is disagreable to look at, difficult to light properly and wastes fuel.

Every precaution should be taken to prevent grease and crumbs from falling on the burners of a gas stove, but even so it is necessary to clean them once a week.

There are many patterns of gas stoves, but in the main their construction is the same, and they can be cleaned in the same way. The burners should be removed so that the injector, where the gas comes from the supply pipes and air is admitted, can be reached, and the hole cleaned out with a piece of wire. To clean the burners themselves, use a firm wire brush, which can be purchased at a hardware store. Clean burners cook better and save fuel.

Oven burners should be lighted along the tubes, not at one point only. Before lighting the oven open the oven door that the condensed moisture and burned gas may escape, and any free gas may have an outlet. Accidents often happen because the door is forced open by the combustion of free gas in the oven. Let your oven get really hot before you put in anything to cook.

If the burners light back, turn the gas off for a few seconds and then relight. A smoky yellow flame is indirection of choked burners. The flame should be clear and blue, and never turned so high that it turns yellow. A yellow flame always means loss of heat and blackened cooking utensils.

ADVERTISEMENT

GRANDMOTHER KNEW

There Was Nothing So Good for Congestion and Colds as Mustard

But the old-fashioned mustard plaster burned and blistered while it acted. Get the relief and help that mustard plasters gave, without the plaster and without the blister.

Musterole does it. It is a clean, white ointment, made with oil of mustard. It is scientifically prepared, so that it works wonders, and yet does not blister the tenderest skin.

Gently massage Musterole in with the finger-tips. See how quickly it brings relief—how speedily the pain disappears.

Use Musterole for sore throat, bronchitis, tonsilitis, croup, stiff neck, asthma, neuralgia, headache, congestion, pleurisy, rheumatism, lumbago, pains and aches of the back or joints, sprains, sore muscles, bruises, chilblains, frosted feet, colds of the chest (it often prevents pneumonia).

30c and 60c jars; hospital size $2.50.

MUSTEROLE
WILL NOT BLISTER

LOFTIS BROS. & CO.
DIAMONDS — WATCHES
CREDIT AT CUT PRICES

BURGESS BEDTIME STORIES

By THORNTON W. BURGESS.

Peter Welcomes an Old Friend

Dame Fortune can no pleasure send
Like meeting with an old-time friend.

FOR some time after his adventure in the bramble tangle on the edge of the Green Forest, Peter Rabbit kept close to the dear Old Briar-patch. He knew that Reddy Fox would not soon forget how he had been fooled and would miss no chance to get even. So Peter stayed in or close to the dear Old Briar-patch, to the great relief of timid little Mrs. Peter.

But sweet Mistress Spring was on her way. Winsome Bluebird and Welcome Robin had arrived to bring the glad news that she was only a little way behind them and would arrive almost any day now. Peter would have know it anyway, even had he not heard the soft whistle of Winsome Bluebird and the joyous "Cheer up! Cheer up! Cheer up!" of Welcome Robin. In the first place, Gentle Sister South Wind had for days been at work sweeping away the snow with the help of the Jolly Little Sunbeams. Now there was none left on the Green Meadows, which were not green but brown. Only in the Green Forest, where Gentle Sister South Wind had to work all alone, because the Jolly Little Sunbeams could not get down through the thick branches of the hemlock trees and the spruce trees, was there still snow.

And, too, there was something in the air which told Peter that Sweet Mistress Spring was very near at hand. It gave him a feeling of gladness. It made him want to hop and skip and dance and do foolish things. Also it filled him with a great longing to go visiting. He knew that almost any day now there would be new arrivals of feathered folk from the Sunny South, where they had spent the winter, and that certain of his old friends who had slept all through the cold weather would soon be waking. He was eager to see them and greet them.

So Peter grew more and more uneasy in the dear Old Briar-patch. At last he could stand it no longer. He just had to go up to the Old Orchard. So one night he slipped away without telling timid little Mrs. Peter where he was going and scampered lipperty-lip, lipperty-lip, up to the Old Orchard. It being night he found no one up there with whom he could gossip save Spooky, the Screech Owl, and Spooky was too busy hunting to spend any time in idle gossip.

Peter spent the night skipping about through the Old Orchard and visited all his favorite places. He even went over to Farmer Brown's dooryard. So the night slipped away and jolly, round, red Mr. Sun, beginning his daily climb up in the blue, blue sky, surprised Peter still up there in the Old Orchard. "My, how time flies," thought Peter. "I ought to have gone home to the dear Old Briar-patch an hour ago. As it is, it is hardly safe to go now. I'll just run over to the old stone wall and spend the day in a certain little hiding place down between the stones that I know of. I hope Mrs. Peter will not worry, but I can't help it if she does."

So Peter scampered over to the old stone wall down by the far corner of the Old Orchard. He wasn't sleepy in spite of having been out all night, so he decided to stay out awhile, hoping for a bit of gossip with Winsome Bluebird or Welcome Robin. With the old stone wall so close he had no fear.

Now, between the roots of an old appletree down in that far corner of the Old Orchard was a hole with a little mound of sand in front of it. It was the entrance to Johnny Chuck's house. A dozen times during the winter Peter had poked his head in there and listened for some sound of Johnny Chuck sleeping in his little bedroom far below. But not once had he heard even the faintest sound to show that any one was there.

"Johnny Chuck!" he cried. "Welcome, Johnny Chuck!"

That morning Peter sat down on Johnny Chuck's doorstep to watch and listen for Winsome Bluebird. Suddenly there was a low growl right behind his back. It startled Peter so that he made a flying jump and started headlong for the old stone wall. When he was close enough to it to feel safe he turned to look back. A head was poked out from the doorway of Johnny Chuck's house. All Peter's fear vanished. "Johnny Chuck!" he cried. "Welcome, Johnny Chuck! When did you wake up?"

(Copyright, 1920.)

ADVERTISEMENT

Between partners—

It was late in the morning when Richard Bruce opened the office door. His partner looked up and chuckled:

"Walking the floors again, Dick?"

Dick glowered. After he blew his nose, wiped his eyes and then sneezed, he glared at the cheerful face opposite him. "Bill," he said, "I don't see why in the name of Cæsar I have one heavy cold after another, and you have none. This confounded weather and that drafty ventilator is enough to give any normal person a cold."

"You needn't get excited about it," Bill said. "Just be sensible. The trouble is you never think about a cold until you are sick and then you're as pleasant as a bear with a sore head.

"Yesterday afternoon I had the beginnings of a cold," Bill went on. "I was sneezing and my head began to fill up. Well, I started taking Weeks' Break-Up-A-Cold Tablets. I always keep a box at home and in my desk. Before I went to bed I drank a hot lemonade and now this morning I haven't a sign of a cold. You probably were no worse off than I was, but you sure do look a wreck this A. M."

"Who ever put you wise to these Weeks' Tablets?" Dick asked.

"Our doctor," Bill replied. "You see they increase a person's resistance and you fight off a cold naturally. They won't make you feel dull or dopey. And there is no calomel in them, because that contains mercury compound, which is dangerous to take. You get a box of Weeks' Break-Up-A-Cold Tablets. They sure will knock that cold out. All druggists sell them for twenty-five cents. But be sure you get Weeks' though, they are absolutely the best.

ADVERTISEMENT

STOP ITCHING ECZEMA

Penetrating, Antiseptic Zemo Will Help You.

Never mind how often you have tried and failed, you can stop burning, itching eczema quickly by applying Zemo. Furnished by any druggist for 35c. Extra large bottle, $1.00. Healing begins the moment Zemo is applied. In a short time usually every trace of eczema, tetter, pimples, rash, blackheads and similar skin diseases will be removed.

For clearing the skin and making it vigorously healthy, always use Zemo, the penetrating, antiseptic liquid. It is not agreasy salve and it does not stain. When others fail it is the one dependable treatment for skin troubles of all kinds.

The E. W. Rose Co., Cleveland, O.

Frankie Mason May Have Had a Bad Hand, but There Was Nothing Wrong With His Feet

Cards to Oppose Mackmen in First Game Tomorrow

Rickey Has Four Pitchers in Shape for Series of 16 Contests.

ST. LOUIS BOY TO BE USED

Manager of Knotholers Believes He Has a Prize in Walter Schulz.

BROWNSVILLE, Tex., March 15.—The big task of Manager Branch Rickey of the Cardinals for the next 16 days, beginning tomorrow, will be to pick the proper pitchers to use in the series of 16 games with Connie Mack's Athletics of Philadelphia.

The Cardinals have been in Camp Brownsville two weeks and because Rickey is well satisfied with the progress made the manager declared a whole holiday for his athletes today. The citizens of Brownsville arranged a fishing trip to Point Isabel on the Gulf of Mexico, 20 miles away, and most of the boys accepted the invitation for the day's outing. Others decided to take in Matamoros by daylight.

But tomorrow is another story. The first of the 16 games between the St. Louis and Philadelphia clubs will be played at Mercedes, Tex., about 20 miles away and the real serious work of the training season begins.

Four Pitchers Ready.

Manager Rickey doesn't propose to start any of his pitchers against the Athletics unless he is pretty well convinced that that particular pitcher has a good chance of beating the Mackmen. For the first week of the series it is believed that Jesse Haines, the former Kansas City star; Elmer Jacobs, who tested his arm yesterday; Walter Schulz, the St. Louis prospect, and Bill Sherdel will get the call. Of the large squad of twirlers in Rickey's camp the above named hurlers seem to be in the best form.

Rickey has not asked Ferdie Schupp, Bill Doak and Marvin Goodwin to extend themselves. Schupp has been watched carefully, lest he take too many chances with his once great left arm.

Haines has all but convinced Rickey that he is a major league pitcher, fully capable of taking his regular turn on the mound. If he does not prove a winner it will be one of the saddest disappointments of Rickey's career.

The former Kansas Cityan prepped his arm in Saturday's game between the regulars and rookies. When he was forced to put on steam he displayed plenty of it. It was only when he let up in his pitching that the rookies tallied.

Jacobs' Work Pleases.

Elmer Jacobs pitched for the regulars against the rookies in game at San Benito yesterday and while he was yanked after twirling seven innings he wanted to go the full route. During his regime on the mound, Jacobs permitted six hits, three runs and walked only one batter. He looked like a prize winner.

Connie Mack has wired that his party, numbering 21, will depart from Houston tonight. The Athletics' train will meet the Cardinals at Harlingen, Tex., from which point both clubs will proceed to Mercedes. For the first four days of the trip both clubs will live in their respective Pullman cars.

Mack's pitching staff will include Scott Peary, Kinney, the former Red Sock, and Naylor.

Rogers Hornsby is hitting well, but is slightly favoring his throwing arm. Although a young man, Hornsby does not take reckless and unnecessary chances with his arm. He got two hits out of four times at bat yesterday.

The score:

WHITES.	AB.	R.	H.	E.	GRAYS.	AB.	R.	H.	E.
Shotton cf	4	0	2	0	Smith cf	4	0	0	1
Heat'o'te rf	4	2	2	0	Blades 2b	5	0	1	0
Mostil lf	4	0	0	0	McHenry 1b	4	1	2	0
Hornsby 2b	4	2	2	0	Sidcott rf	4	1	2	0
Pourc'r 1b	4	1	1	0	Lavan ss	4	1	2	0
Schultz ss	4	0	0	0	Rock'p'rt 1b	0	0	0	0
Janvrin ss	0	1	0	0	M'Lhin 3b	4	0	0	0
Clemons c	4	1	2	0	Dilhoefer c	3	0	1	0
Jacobs p	2	0	0	0	Both c	1	0	0	0
May p	1	0	0	0	Bolden p	2	0	0	1
					Sherdel p	1	1	1	0
Totals	37	9	10	0	Totals	37	5	9	4

Innings— 1 2 3 4 5 6 7 8 9
Grays ..... 0 0 1 0 0 0 1 3 0—5
Whites ..... 1 1 4 2 0 0 1 0 *—9

Two-base hits—Schultz and Hornsby. Three-base hit—McHenry. Home runs—Clemons, Janvrin, Sherdel. Stolen bases—Shotton, Heathcote (2), Lavan, Bogart and Pourmier. Double plays—Dilhoefer to McLaughlin to Blades to Jacobs; Janvrin to Pourmier. Hit with pitched ball—By Bolden, Bogart. Bases on balls—Off Jacobs 1, off May 1. Struck out—By Bolden 2, by Sherdel 1, by May 1. Pitching record—Off Jacobs, 5 hits and 4 runs in 7 innings; off Bolden, 13 and 8 in 8. Left on bases—Grays 7, Whites 2. Time of game—2h. Umpires—Hunter.

Murdock Here for Heitzenroeder Go

Paul Murdock of Kansas City, a clean-cut looking light-heavyweight, arrived here today in advance of his eight-round bout with Herman Heitzenroeder, which will be the feature event on the South Broadway Athletic Club's program tomorrow night.

Murdock says he weighs about 183 pounds. He has been out of the army nine months, but has had several years' professional ring experience. He is being handled by "Chick" Johnson, manager of Harvey Thorpe, Arlos Fanning and other boxers.

Murdock's last fight was with Hugh Walker of Kansas City. It went 10 rounds to a decision. Under the name of Carey, Heitzenroeder fought the same opponent. The bout was stopped because of a severe injury to Heitzenroeder's hand.

HERZOG WILL UNDERGO AN OPERATION TODAY

PASADENA, Cal., March 15.—Charles Herzog, second baseman of the Chicago National League baseball team, will be taken to a Los Angeles hospital today for an operation and will be out of the game for at least a month. Manager Fred Mitchell announced.

Russell Only Piker Basket Star on All-Valley Quint

Team Selected by Ballot of Seven Conference Coaches Contains Only One Player Unanimously Chosen for His Position, Williams of Missouri—Hurd Beaten by One Vote.

THE southern half of the Missouri Valley Conference gained all 10 positions on the mythical all-Valley first and second basket ball teams as indicated to the Post-Dispatch by a mail vote of the coaches of that body. There were eight schools represented in the recent Conference court season, and seven coaches responded to a request to select the mythical quintets.

All of these positions went to members of the Washington University, Kansas Aggie, Kansas University and Missouri University teams. Ames and Drake men received mention, while Grinnell and Oklahoma players failed to get a vote.

Washington's only representative on the first team is Donald Russell, guard, who was captain of the 1920 Pikeway five. Russell and E. Cowell of the Kansas Aggies both received the same number of votes for the all-star quint, but the local boy also got two ballots for the second team and hence deserves the position over the Kansan.

An unusual feature of Russell's success in "making" the team is that at the start of the season, it was thought that he would have difficulty in gaining a regular berth on the red and Green quintet. At that time, Coach Rutherford had four capable guard candidates and it was generally felt that the diminutive captain would rest on the bench. However, Russell got his chance in the game and showed so well that he has been a star throughout the season.

Hurd Misses by One Vote.

Henry Hurd, forward, lost by one vote to Bunger, a Kansas Aggie man. Hurd was one of the highest point getters in the Valley, but several of the coaches felt that he was not as good a team man as the Aggie. Hurd served on the second squad as a teammate to Lippert, the Pikeway center. Lippert also takes his position by a single ballot, nosing out Jennings of the Kansas Aggies.

Ruby of Missouri is Bunger's forward mate, taking his position easily. All but two coaches gave the Tiger leader a forward place, and one of these placed him at a guard. **Williams, the Missouri U. center, was the only member of the team to receive his position unanimously.**

The guards appear to have been the hardest places to fill, as there was a great variation in the nominations. Six men were named for the two guards on the first all-star team, while three additional ones received mention in the selection of the second five. Lonborg, captain of the Kansas U. team, is named as Russell's running mate.

Players who received at least one vote for the first or second teams, but were not awarded positions, are as follows: Forwards, Sheppard, Ames; Bon, Kansas Aggies; Marquard, Washington. Center, Jennings, Kansas Aggies. Guards, Wackher, Missouri; Laslett, Kansas; Kraehe, Washington; Ebert, Drake.

All-Missouri Valley Five, Named by Coaches

1st Team.	Position.	2d Team.
Bunger (K. S. A. C.)	lf	Hurd (W. U.)
Ruby (M. U.)	rf	Scott (M. U.)
Williams (M. U.)	c	Lippert (W. U.)
Lonborg	lg	E. Cowell (K. U.)
Russell	rg	Browning (M. U.)

(K. S. A. C.—Kansas State Agricultural College; M. U.—University of Missouri; W. U.—Washington University; K. U.—University of Kansas.)

St. Leos to Play Keen Kutters For Municipal Honors

Soccer Rivals Defeat Eckhardts and Paul Muellers Respectively in Semifinals.

The St. Leos, champions of Group No. 4 Fairground, and the Keen Kutters, pennant winners in the Saturday division, will play the first of a three-game series to decide the Municipal Soccer League championship for the campaign of 1919-20 next Sunday at Fairground No. 2.

These two elevens went into the final by winning yesterday. The St. Leos humbled the Eckhardts of Carondelet Park, 3—0, at Fairground, while the Keen Kutters trimmed the Paul Muellers, 2—0, in the tilt at Carondelet Park.

The contest at Fairground was the feature. In this tilt, the St. Leos completely outplayed the South Siders, who last week eliminated the Blue Birds. Billy Klosterman's men outclassed the Eckhardts at all angles of the game and the victory was well deserved. Some 7500 spectators witnessed the battle.

Wimer First to Kick Goal.

With the wind favoring them, the Leos went into the lead five minutes after the game started, when Wimer sent one between the uprights during a scrimmage in front of the Eckhardt goal. About the middle of the half, Wimer again tallied, when Menendez came out of his position to clear and missed.

Near the close of the second period, Daley, fullback for the Leos, counted the final goal on a penalty kick.

As was the case in the clash at Fairground, the Keen Kutters completely outplayed the Paul Muellers at Carondelet. The passing of the Saturday division champions was perfect, while they made good on the few goal shots they received. Walsh and Delgman were the point getters.

The probable lineups of the teams in the final next Sunday:

St. Leos.	Keen Kutters.
Wilcox	Goal	Diel
Daley	Fullback	Watkins
Prevallet	Fullback	Rich
Farmer	Halfback	Sprins
Bischoff	Halfback	Hitchcock
Kinealy	Halfback	Humpert
McMahon	Forward	Walsh
Wimer	Forward	Loftus
Miller	Forward	Delgman
Rub	Forward	Ryser
Du Rocher	Forward	Cady

SIX AMATEUR BOUTS TO BE STAGED TONIGHT

Six bouts will make up the amateur boxing show to be staged by the Walter M. Blakley Post of the American Legion at the Armory tonight. The feature bout will be in the 115-pound class between Pewee Kaiser of the S. B. A. C. and Red Whalen of the Senate A. C. The complete card:

115 pounds—Pewee Kaiser, South Broadway, vs. Red Whalen, Senate A. C.

110 pounds—Mike Michelson, South Broadway, vs. Wilton Weinstein, unattached.

125 pounds—Ed Melchoir, Southern A. C., vs. Bill Ruehl, unattached.

115 pounds—Harry Ricks, South Broadway, vs. Bob Hill, Wagner Electric A. C.

110 pounds—Mike Kramer, Southern A. C., and A. Jacquot, Stag A. C.

135 pounds—E. Stiffel, unattached, vs. Joe McClelland, unattached.

Rock Church Wins Title.

Rock Church won the championship in the Holy Name Basketball League by defeating the Bob Whites, 31—10, in the final round of games yesterday. In the other games, the St. Michaels defeated the St. Lawrence five, 22—14, while the St. Leos forfeited to the All Saints. Rock Church won nine and lost only one game.

Puchta to Meet U.S. Champion in Bout at Armory

Tommy Murphy, Kansas City Star, Coming to Box Local Amateur Lightweight.

Tommy Murphy, United States amateur ring champion in the lightweight class, a member of the Kansas City Athletic Club, will oppose George Puchta, St. Louis title holder in this division, at the next show of the National Sporting Club, to be held at the Armory, March 26. The match was closed today in a letter of acceptance from Dr. J. A. Reilly, physical director at the K. C. A. C. The weight will be 135 pounds, three hours before the contest, in accordance with amateur rules.

In addition to this feature, 'Pewee" Kaiser, Mike Kramer and Steve English, bantam, feather and flyweight title holders, respectively, will meet selected local opponents. In all, 10 amateur bouts will be on the program.

Murphy is one of the best men turned out by the amateur division and is very highly spoken of, even by professional critics. A good showing by Puchta will insure him a trip to the national championships at Boston next April.

Tennis Champions Beaten.

BERKELEY, Cal., March 15.—Clarence Griffin and Miss Helene Baker of San Francisco yesterday defeated William Johnston, national tennis singles champion, and Mrs. Wightman, national woman singles champion, 4—6, 6—2, 11—9, in an exhibition doubles match here.

Training Camp News

Giants Beat San Antonio.

SAN ANTONIO, Tex., March 15.—New York Nationals, 7-9-3; San Antonio, 6-5-4. Batteries—Nehf, Douglas, Winters and McCarthy; Smith, Finither, Stewart and Gibson, Whitney.

Pittsburg Defeats Dallas.

DALLAS, Tex., March 15.—Pittsburg (Nationals), 7-12-0; Dallas (Texas League), 6-11-4. Weisner, Hamilton and Clark, Lee; Dale, Flynn and Greenburg, Forrest.

Red Sox Winners, 8—3.

HOT SPRINGS, Ark., March 15.—Boston (Americans), 8-12-2; Little Rock (Southern Association), 3-10-2. Russell, Jones and Walters, Devine; Knowlson, Gray, Knight and Morrow.

Alexander Gets Workout.

LOS ANGELES, Cal., March 15.—Chicago (Nationals), 11-17-1; Vernon (Pacific Coast), 7-12-2. Alexander, Turner, Martin and Killefer; Daly, Dell, Moffitt, Hill, W. Mitchell and Devormer.

Indians Wallop Pelicans.

NEW ORLEANS, March 15.—Cleveland (American), 12-12-2; New Orleans (Southern), 4-10-5. Coveleskie, Caldwell, Uhle and Nunamaker, Thomas; Walker, Myers, Phillips and Deberry, Dowie.

White Sox Start Work.

WACO, Tex., March 15.—The Chicago (American League) baseball squad arrived here yesterday for spring training. With the exception of Players Schalk, Noyes, Gandil, Eddie Collins and Risberg, all members of the team were in the party. The others are expected to arrive this week.

Al Sothoron and Shocker Shut Out Houston Buffs, 4-0

Outfielder Kenneth Williams Shines at Bat in Contest Played in Gale.

HOUSTON, Tex., March 15.—The Browns wound up their visit at Houston yesterday afternoon with a 4-to-0 victory over the locals, a victory acquired in a gale, which at times amounted almost to a blizzard.

Kenneth Williams, the rangy Brown outfielder, whose hitting has been a feature of spring practice, continued his mauling gait by whacking out a pair of sizzling doubles. His last wallop would have been good for a home run with less wind. Williams topped off his afternoon's performance with three runs, accounting for the first three scores annexed by the Burkemen.

Manager Burke sent Shocker against the Texas Leaguers in the early innings of the game and Urban held the Buffs to two hits during his five innings. Al Sothoron followed Shocker on the pitching line and held the enemy to a trio of singles during the remainder of the afternoon. Owing to the extreme cold, neither pitcher used much stuff. Shocker struck out one man, while Sothoron failed to whiff a Buff. Shocker likewise permitted a single base on balls and Sothoron refused to give any.

Williams started the fireworks in the second inning with a ringing double down the right-field foul line. Jacobson fouled to Ens and then Billings came through with a clean single to right on the first visible hit-and-run of the year. Williams counted on the poke and Billings drew up at first, perishing a minute later when Gerber hit into a double play, Ens to Doyle to Leslie.

The Browns counted again in the fourth when Williams poled his second two-base hit to right and Jacobson followed with a solid smash over third. Williams counted again in the sixth by drawing a base on balls, going to second when Jacobson was hit by the knee by a pitched ball, taking third on Billings' sacrifice and completing the circuit on Gerber's tall hoist to Stellbauer. Gedeon scored the final run in the seventh. He started the inning with a base on balls, went to second when Tobin was passed, completed a double steal along with Tobin and counted while Leslie was retiring Sisler at first.

The score:

BROWNS.	AB.	R.	H.	E.	HOUSTON.	AB.	R.	H.	E.
Austin 2b	4	0	0	0	Baggan lf	3	0	1	0
Gedeon 2b	1	1	0	0	Ens 3b	4	0	1	1
Tobin 1f	2	1	0	0	Leslie 1b	4	0	1	0
Sisler 1b	4	0	0	0	Stellb'er rf	3	0	0	0
Williams cf	3	2	2	0	Parr'mn ss	3	0	0	0
Jacobson rf	3	0	1	0	Doyle 2b	2	0	1	0
Billings c	3	0	1	0	Taylor cf	3	0	0	0
Gerber ss	3	0	0	0	Harkins c	2	0	0	0
Shocker p	2	0	0	0	Reynolds c	1	0	0	0
Sothoron p	1	0	0	0	Harian p	1	0	0	0
					Sparks p	1	0	0	0
					*C. Leslie	1	0	1	0
Totals	30	4	5	0	Totals	28	0	5	1

*Batted for Sparks in the ninth.

Score by innings:

Club.	1	2	3	4	5	6	7	8	9	
Browns	0	1	0	1	0	1	1	0	0	—4
Houston	0	0	0	0	0	0	0	0	0	—0

Two-base hits—Williams (2), Jacobson. Sacrifice hits—Billings, Gerber, Baggan. Double plays—Ens to Doyle to Leslie; Shocker to Gedeon to Sisler; Doyle to Doyle to Harkins. Passed balls—Reynolds 2. Stolen bases—Gedeon, Tobin, Austin. Hit with pitched ball—By Sparks, Jacobson. First base on balls—Off Harlan 2, off Shocker 1, off Sparks 4. Struck out—By Harlan 3, by Shocker 1. Pitching record—Off Harlan, 4 hits and 2 runs in 5 innings; off Shocker, 2 hits and no runs in 6 innings. Left on bases—Browns, 8; Houston 3. Time of game—1h. 40m. Umpire—Bierhalter.

RECRUIT M'LAUGHLIN IMPRESSES RICKEY AS POTENTIAL BIG LEAGUER

BROWNSVILLE, Tex., March 15.—Of the large number of juveniles taken on the Cardinals' training trip for inspection by Manager Branch Rickey, the one who has "caught the eye" of the boss is James J. McLaughlin, a native St. Louisan, who is listed as a third baseman.

McLaughlin has done everything to cause the older heads to warm up to him. Minor league managers and club owners who have visited Camp Brownsville have all offered to take "that kid third sacker."

McLaughlin first attracted the attention of Manager Rickey last September when the Cardinals visited Mount Vernon, Ill., for an exhibition game. That was the occasion when Walter Schulz, another St. Louisan, pitched the Mount Vernon team to a victory over the big leaguers. While Schulz was the big hero of that occasion, McLaughlin's work also stood out prominently and he soon received an offer to make the training trip with the Cardinals.

As he is still a youngster, being only 21 years of age, McLaughlin may not be able to hang on with the Cards. But when he is released, it is safe to predict, Manager Rickey will retain a string to his services. He looks too good to be turned loose outright.

SPORT SALAD

By L. C. Davis

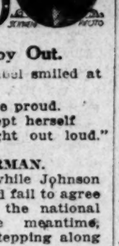

Taking the Joy Out.

SAID Harold, "Mabel smiled at me."
Said Algy: "Don't be proud.
I wonder how she kept herself
From laughing right out loud."

THAT CHAIRMAN.

Every once in a while Johnson and Heydler meet and fail to agree on a chairman for the national commission. In the meantime, the old pastime is stepping along at a middling fair pace without any chairman.

It's just barely possible that the sport wouldn't go to the demnition bowwows if they never did appoint a chairman.

Any good two-handed guy with a corkscrew could qualify for the job.

Why not stick a tackling dummy in the chair and let it go at that?

Anyway, Frankie Mason gave the fans a run for their money.

Maybe Frankie thought as long as he couldn't win in a walk he might make a runaway match of it.

From the way he peppered him, Jimmy evidently doesn't belong to Mason's lodge.

Jimmie Wilde may be a good judge of distance, but Frankie outdistanced him in the sprint.

Looked like Frankie was trying to clinch the title by holding in the twelfth round.

The boys were evenly matched, but in the eleventh Wilde had Mason looking like an odd fellow.

POINTED PARAGRAPHS.

Judge Dyer to Sit in Arizona.—Head Line.

Look out for the cactuses.—Washington U. Dirge.

A JUDGE may sit upon the bench
As per judicial practice;
But it would give his soul a wrench
To sit upon a cactus.

In judgment he can sit on men
When at his trade he practices;
But he would quickly rise again
If he sat on the cactuses.

Also (if we may pluralize
As per grammatic practi)
That judge would just as surely rise
If he sat on the cacti.

MANNA.

The Yanks have received their checks for their share in the world's series, amounting to $457.86, including interest for four months. While of course the money came in handy, it was the principal of the thing more than the interest that concerned the Yanks.

See where Joe Dillon handed Little Jeff a walloping the other night at Harrisburg, Pa. Why not let Mutt do it.

IT WOULD.

An American boxer named Young Cohen of Boston refused to accept the referee's decision in a bout with Julio Perez, featherweight champion of Argentina. Wouldn't that make a manager bite himself in the ankle and die of the rabies?

KENRICK TO CELEBRATE BASKET FIVE'S VICTORY

In honor of its victorious basketball team, which Saturday night defeated Soldan High School for the city preparatory school championship, there will be "large doings" at Kenrick high, tomorrow night. An auto parade, followed by a big time at the school gym, including a game between the champions and the Kenrick alumni, will be features. The Kenrick quintet will depart Thursday night for Columbia, Mo., to compete in the State championship.

ADVERTISEMENT

FORTIFIED FOR HEALTH

When you take Father John's Medicine you build up new resisting power to fight off colds and coughs, you help to get rid of impurities, you soothe the irritation in the breathing passages, and you build new flesh and strength. All this is done with the positive assurance that Father John's Medicine is guaranteed free from alcohol and every kind of dangerous drug. 60 years in use.

St. Louis Bowling Quint Sets New One-Game Record

Orange Crush Team Counts 1113 in Final Ten Frames at A. B. C. Tourney.

PEORIA, Ill., March 15.—St. Louis bowlers had their inning yesterday in the American Bowling Congress tournament in progress here. The Orange Crush quintet, captained by Jerry Ameling, set a new world's record for high single game when they counted 1113 in the final 10 frames, while E. E. Grubb and Oscar Whitehead moved into first place in the doubles with 1257.

In setting their world's record single game, which beat the previous standard held by the Birk Brothers of Chicago by 12 pins, the Orange Crush turned a sensational "come back" after a bad start. In the big game Ameling counted 223, Bippen 202, Leicht 233, Smith 237 and Hammann 218.

With the aid of the record game, the five totaled 2361, giving them third place in the standings. Leicht, 615, and Smith, 610, were the individual stars.

Grubb Scores High.

Grubb, originally paired with Gene Kohaus, was the star for the Grubb-Whitehead team, which took the lead in the doubles. Grubb counted 665 for his three games, with totals of 205, 254 and 206. In the three games he had only three open frames, drawing two 7-10 splits and a cherry pick.

Whitehead bowled consistently, with a total of 592, including games of 195, 189 and 208. The pair's games were 400, 443 and 414.

F. J. Welu and Gus Schuttenberg went into tenth place in the two-man event with 1177. Welu counted 606 and Schuttenberg 571.

The St. Louisans also did well in the singles. Whitehead was high with 603; Grubb and Hugo Meyer counted 595; E. A. Elrick, 584, and P. Huebschen 575.

The scores of the St. Louis leaders yesterday:

Orange Crush No. 1.

Name.	1.	2.	3.	T'l.
Ameling	162	173	223	558
Bippen	145	158	202	505
Leicht	203	179	233	615
Smith	107	176	237	610
Hammann	193	162	218	573
Totals	900	848	1113	2861

Two-Man Event.

Name.	1.	2.	3.	T'l.
O. Whitehead	195	189	208	592
E. Grubb	205	254	206	665
Totals	400	443	414	1257

Name.	1.	2.	3.	T'l.
F. J. Welu	224	189	193	606
G. Schuttenberg	146	212	213	571
Totals	370	401	406	1177

Name.	1.	2.	3.	T'l.
P. Huebschen	192	186	196	574
George Walk	133	186	194	513
Totals	325	390	380	1095

Name.	1.	2.	3.	T'l.
E. Miller	187	176	156	519
H. H. Grubb	164	214	166	544
Totals	351	390	322	1063

Name.	1.	2.	3.	T'l.
H. Meyer	158	192	153	503
W. Murrey	158	282	152	592
Totals	316	407	535	1058

Name.	1.	2.	3.	T'l.
W. C. Leiser	170	145	144	459
E. A. Elrich	187	218	193	598
Totals	357	381	337	1053

Name.	1.	2.	3.	T'l.
G. Schirr	158	210	193	561
L. Schirr	155	152	181	488
Totals	313	362	374	1049

Singles.

Name.	1.	2.	3.	T'l.
O. Whitehead	203	224	176	603
E. Grubb	200	253	192	595
P. Huebschen	237	187	151	575
George Walk	179	202	219	600
H. Meyer	211	176	186	573
W. Murrey	175	172	182	529
S. Heibert	167	174	191	532
J. Heibert	145	189	193	527
G. Schirr	173	172	190	537
L. Schirr	172	205	194	569
E. Miller	227	156	154	537
H. H. Grubb	161	222	156	539
H. C. Menne	190	179	167	536
G. Schmitt	167	139	134	440
F. Schiavonzizi	167	164	180	511
F. Bangert	205	164	163	532
C. Helm	180	169	193	542
W. C. Leiser	159	198	208	565
C. B. Moore	157	151	172	480
F. L. Welu	173	184	190	549
G. Schuttenberg	171	178	189	538
O. Dettweiler	178	157	169	504
O. Fink	169	178	180	527
W. C. Leiser	165	148	184	497
E. A. Elrich	221	190	173	584
M. Schmitt	157	192	165	514
F. H. Heidel	183	175	198	556

MIKE GIBBONS OFFERED BOUT WITH CARPENTIER

ST. PAUL, Minn., March 15.—Mike Gibbons of St. Paul today received a message from Gene Melady of Omaha, asking Gibbons if he would consider a match with Georges Carpentier in a bout in the United States. Gibbons recently announced his retirement from the ring. He stated today that he would make known his decision regarding the Melady offer within a day or two.

Jule Wehrli Is Winner.

Jule Wehrli, with a total of 646, won the individual sweepstakes bowling tournament staged on the Washington alleys. C. W. Tavenor, 613, was second, and Bob Meinhardt, 618, third.

Babe Asher to Start New Fight Campaign

JOHNNY "BABE" ASHER, A. E. F. bantamweight ring champion, departs tonight for Detroit where he is scheduled to fight Patsy Wallace on March 17. Wallace is the little fellow who faced Jimmy Wilde at Philadelphia recently. Although outpointed, Wallace knocked the Britain flyweight to his hands, near the close of the contest, cutting the champion's lip.

After his fight with Wallace Asher will appear in a number of other bouts. March 25 he meets Frankie Osner at Alton; March 29 the Rialto A. C. of St. Louis is trying to book him for an engagement at the armory; April 8 he fights Mike Ertle of Minneapolis at Bay City, Mich.; April 15 he is matched with Solly Epstein of Indianapolis, at Terre Haute; May 10 the Springfield (Ill.) A. C. wants him for a go with Frankie Mason as his opponent.

Manager Sam Eckert would rather see Asher fight Mason at the Coliseum, here.

LOOKING THEM OVER WITH OLD MAN DOPE

By J. Feltwag

A Rather "Frisky" Jest.

TOLEDO is not exactly a homing spot for "dips" and other crooks; but it is said that there is a truce on between the thieves and the city fathers. According to this modus vivendi, the underworld may dwell there unmolested, in return for guaranteeing immunity to Toledo and its guests.

This circumstance adds a little zest to an incident that occurred preceding the Wilde-Mason contest there, last week. Mayor Schreiber, a loyal sport and a member of the Boxing Commission, addressed the crowd from the ring. He recited how the Boxing Commission had, in less than two years, turned over $42,000 to charity. He made an appeal in behalf of the city's needy and said he felt certain the gathering of boxing enthusiasts would respond generously.

"And now, gentlemen," he said in conclusion, "the police will go through the crowd."

To the amazement of the Mayor the crowd broke into a roar of laughter and it was not until he was quitting the ring that his puzzled look gave way to an appreciative grin.

• • •

Mason Tipped Off.

LARNEY LICHTENSTEIN, of Chicago, a widely known handler of fighters, with an experience of 20 years, was responsible, in part, for the runaway fight that Mason put up against Jimmy Wilde. Before the event Lichtenstein had a long talk with Mason.

"Frankie," Lichtenstein said, "you can't stand still and let this fellow come to you. He's too strong and fast, and he will knock you out sure, unless you change your style. You must shift with him and not let him catch you 'set.' If you can outstep him you may save your bacon."

And that's just what Mason did.

Mason at the time, however, thought the advice came from one of his supporters and proceeded to thank Lichtenstein.

"Don't thank me," Lichtenstein said. "I'm giving you a tip. I'll also cheer for you. But I'm betting on Wilde."

Mason grinned.

• • •

Wilde "Calls" Mason.

THAT grin is characteristic of Mason. In the ring it almost infallibly means that he has been hurt. Even when he was so near to a knockout that every one thought the fight was about over, he still grinned, with his bleeding lips.

Once, about the seventh round, Mason launched his "con" smile at Wilde as he broke out of a clinch.

"Cut that," Wilde said, as he followed him up, "and do a little more fighting."

• • •

It's All in the Viewpoint.

AFTER the fight the comments of the crowd were surprising. Despite the fact that Mason had fled throughout the battle, there were many present who thought that Mason had won.

Imagine what they would have said had WILDE been the American and MASON the Briton.

CANNEFAX WRITES CUE HALL OWNER FOR DATES

Robert Cannefax, winner of the U. S. three-cushion billiard championship tournament, last winter, has written Herbert Juengling of the Grand Billiard Hall relative to exhibition dates here. Cannefax, Jake Reiselt and Charles McCourt, are making a tour. Juengling wrote them he could arrange an exhibition at his hall for them.

Cannefax broke the rules, while on tour under Manager R. B. Benjamin and was dismissed. His salary of $200 monthly, for winning the championship, and his weekly stipend as a player on the tour were ordered stopped by Benjamin.

ADVERTISEMENT

Ask for "HILL'S"

FIVE MILLION PEOPLE USED IT LAST YEAR

HILL'S CASCARA QUININE BROMIDE

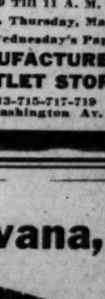

Standard cold remedy for 20 years—in tablet form—safe, sure, no opiates—breaks up a cold in 24 hours—relieves grip in 3 days. Money back if it fails. The genuine box has a Red top with Mr. Hill's picture.

At All Drug Stores

Soccer League's Regular Season Closes With Tie

Innisfails and Ben Millers Expected to Meet in Game to Decide Championship.

Playing the best soccer they have exhibited this season, the deciding game was handed the Ben Millers, leaders in the St. Louis Soccer League, a 1—1 drubbing, while the Innisfails defeated the Screw Co., 4—2, in the double bill at Cardinal Field. As a result of yesterday's games, the Millers and Innisfails are tied for first place.

President Barker of the circuit stated that a meeting would be held next Thursday night to make arrangements to play off the tie for the championship.

Pete Ratican's charges, St. Louis representatives in the U. S. F. A. cup competition have fallen off badly in their play in the past two weeks. In these clashes the opponents have counted 10 goals against the Millers. If the Millers expect to advance further in the national cup series they will have to train faithfully before the next game is played.

Scullins' Passing Excellent.

In the clash yesterday the Scullins exhibited remarkable passing and goal-shooting power. Ten minutes after the start of the game, Nolan scored after a pass from Cliff Brady. Eight minutes later Allie Schwarz tallied, while Cliff Brady made it three for the Scullins before the period closed.

Schwarz and Cliff Brady scored for Tate Brady's eleven in the closing half, while Rube Potes sent through the lone marker for the Millers.

Tommy Mitchell was the big ace for the Innisfails in the victory over the Screw Co. The inside left forward for the Irishmen tallied three of the four goals for his team. Mitchell scored his first goal shortly after the start of the game and followed with another nine minutes later. His final one came just before Referee Kavanaugh blew the final whistle. Schweppe counted the other for the Innisfails on a penalty kick.

Shimel Kicks Two Goals.

The two markers for Harry McCarthy's eleven were credited to "Doggie" Shimel, who in the last 10 games has tallied nine goals. One of Shimel's points came on a penalty kick.

Standing of the Teams.

Team.	W.	L.	T.	Pts.
Ben Millers	8	6	7	23
Innisfairs	10	8	3	23
St. Louis Screws	8	9	4	20
Scullins	7	10	4	18

Martin Opposes West.

SPRINGFIELD, Mo., March 15.—Because Bob Martin, heavyweight cattle aspirant, is matched for bouts in the Middle West until the end of April, Jimmy Bronson, his manager, here, last night, turned down an offer from Dave Mackey, matchmaker for the Sportsmen's A. C. of Newark, N. J., to match Martin with Al Roberts, for April 5. Mackey reached Bronson here by long distance telephone, after Martin's arrival, for his bout here tomorrow night, with "Dummy" West. Bronson said Mackey guaranteed $4000 to the winner of the fight.

Springmeyer Is President.

At a meeting of the Typo Athletic Association held yesterday, Edward Springmeyer was elected president; M. W. Campbell, vice president; E. D. Geary, secretary-treasurer, and Thomas Collins, manager of the baseball team. Michael Fitzsimmons and Fred Lampert were selected on the Executive Committee. The Typos will enter the Printers' baseball tournament to be held at St. Paul.

Shannon to Umpire in A. A.

CHICAGO, March 15.—W. P. "Spike" Shannon, former major league player, today was substituted for Dave Altizer, as umpire in the American Association, according to Thomas J. Hickey, president of the league. Altizer has signed a contract to officiate in the league, but asked Hickey to cancel it, so that he could manage

∴ MARKET ∴ AND ∴ FINANCIAL ∴ NEWS ∴

Marriage Licenses
Births Recorded
Burial Permits

MARRIAGE LICENSES.

Isaac Berlin Dinder ..... Roseville, Ill
Mrs. Madge A. Lyon ..... Goodhope, Ill
John Williams ..... 2331 Papin
Rosie Bonner ..... 2807 Chouteau
Harry Nash ..... 718 S. Fourth
Georgia Foster ..... 110 N. Garrison
Oskar Otto Heise ..... Detroit, Mich
Sarah Clara Ella Deen ..... 928 Academy
Arthur Morningstar ..... Saginaw, Mich
Ona E. Kahn ..... Saginaw, Mich
Reg. Molnerosky ..... Edwardsville, Ill
Cecilia Polakowsko ..... 1428 N. Ninth
Willie Miller ..... 5587 Market
Rosie Nelson ..... 2231 St. Charles
Sturgeon Meadows ..... Hurst, Ill
Lucille B. Calvert ..... Murphysboro, Ill
John Kelly ..... Louisville, Ill
Mrs. Ava Blanton ..... Louisville, Ill
Henry Jackson ..... 2615 Pine
Mattie Wilson ..... 2581 Papin
Harry C. Kelley ..... 5738 N. Taylor
Vivian Boyd ..... 1205A Rutger
Leslie E. Caster ..... Springfield, Ill
Kathryn B. Beanes ..... Springfield, Ill
George Stevenson ..... 2655 Olive
Mrs. Lissetta Owens ..... 2655 Olive

At Belleville.

Andrew A. Risser ..... Wisner, Neb
Olga E. Baer ..... Lebanon Township

BIRTHS RECORDED.

BOYS.

R. and E. Grant, 1411A S. Newstead.
W. and R. Bopp, 2812 Newstead.
Y. and E. Wiesmann, 6100A Vernon.
C. and E. Mackey, 2714 Wilmington.
C. and E. Fraser, 1816 Goode.
J. and E. McCrulden, 2500 Slattery.
C. and E. Bissell, 812 Brooklyn.
J. and K. Bussman, 1065 Winnebosnia.
A. and C. Carroll, 913A N. 9th st.
H. and H. Korte, 2844A Brookline.
F. and S. Wallice, 2616 Wash.
C. and M. Moore, 6126 Minerva.
Mrs. and E. Roos, 4252A Louisiana.

GIRLS.

R. and L. Stucker, 2101 Utah.
E. and L. Taylor, 2724 Gravois.
E. and E. Langdorf, 983 Utah.
E. and E. Stein, 2624 Ohio.
J. and R. Murray, 2014 Oregon.
W. and E. Weingand, 501 W. Marceau.
E. and S. Anderson, 1711 N. Grand.
E. and E. Orde, 4818 Newstead.
F. and Mulkey, 2711A Franklin.
H. and H. Sapp, 4257 Swan.
H. and L. Franke, 2025 College.
L. and H. Baker, 5300 Clark.
L. and D. Zosee, 2338 Clark.
S. and J. Hass, 1934 Division.
D. and C. Hickman, 2.02 S. 18th.

BURIAL PERMITS.

Daniel Guilfoy, 42, 3012 Enright; accident.
A. S. Ogilvie, 79, Memorial Home; senility.
Elizabeth Tieman, 91, 4112 Enright; senility.
Patrick Shannon, 78, 3460 S. Grand; pneumonia.
Mary Brown, 69, 2209 Hebert; stenosis.
Fletcher Sapp, 39, 4224 Norfolk; heart disease.
A. V. Ramsey, 68, 1820 Nebraska; myocarditis.
Lizzie Grayson, 19, 1119 Tower Grove; sepsis.
Peter Mark, 40, 8209 Vulcan; pneumonia.
Joseph Van Straal, 85, 309 W. Courtois; nephritis.
F. T. Hatch, 64, 5 Lenox place; apoplexy.
Marie Meyer, 79, 4552 McKinley; stenosis.
G. A. Gerling, 71, 4240A Evans; carcinoma.
Amanda Neerman, 21, 4977 Davison; scarlet fever.
Marida Hooper, 29, 624 S. Garrison; influenza.
Knart Fastand, 55, unknown; pneumonia.
Edward Jedlicki, 9 months, 1000 Lynch; tonsilitis.
M. W. Steinhauser, 3, 2848 S. 18th; diphtheria.
Barbara Anderson, 58, 2713 N. Leffingwell; heart disease.
Julia Bigelow, 86, Maplewood; bronchitis.
Edwin Lindsley, 83, 211 Ferry; meningitis.
Bertha Wolfe, 84, 2210A Indiana; carcinoma.
Jay Stieber, 30, 914 Utah; hemorrhages.
Frederika Pardeeke, 83, 3518 Texas; bronchitis.
Bernadine Cordas, 77, 3144 Miami; nephritis.
Helena Kaufmann, 66, 4561 Atkins; myocarditis.
Estelle Chester, 33, 1811 Kennett; peritonitis.
Meba Juenuling, 11 months, 2634 Armand; pneumonia.
Rheda Durant, 42, 2833A Finney; tuberculosis.
Anna Jacobs, 50, 4201 West Belle; nephritis.
Michael Helb, 51, 4239 West Pine; pneumonia.
Hannah Hughes, 81, 4408 Ravenwood; accident.
Mary Hlad, 1, 2437 S. 3d; colitis.
Charles Castor, 58, 4146 Folsom; apoplexy.

City News in Brief

ANNOUNCEMENTS

TWO OF THE DEPARTMENTS OF THE Y. M. C. A. in St. Louis will observe St. Patrick's day with programs, the Central Department, Grand and Franklin avenues, and the Railroad Department, Twentieth and Lucas streets.

THE ST. LOUIS OESTEOPATHIC ASSOciation will meet at the Marquette Hotel tomorrow to discuss, among other things, the question of fixing a minimum fee of $3 for office calls and $4 for house calls. The association members also will consider the question of ethical publicity.

SANFORD E. THOMPSON, WHO WAS A Lieutenant-Colonel of Ordnance during the War, and who is a noted consulting engineer in industrial management and construction, will speak before the Advertising Club at its luncheon at Hotel Statler tomorrow at 12:15. His subject will be "Scientific Production and Industrial Relations."

A DEMONSTRATION OF THE NEW COTpse process either will be given by Dr. G. H. Gehrman of Berlin, N. Y., at the regular meeting of the St. Louis Society of Dental Science tomorrow night at the St. Louis Dental College Auditorium, Grand avenue and Caroline street. The demonstration will include a history of the ether, a comprehensive and detailed description of it and a talk on its advantages over ordinary anesthesia ether. The ether will be administered to patients and teeth will be extracted during the analgesic state.

MISCELLANEOUS

THE REPORT OF THE ST. LOUIS FREE Employment Bureau, 903 Pontiac Building, for last week shows 273 applicants placed in positions of 291 who applied for work. Employers ordered 825 places and 294 applicants were referred.

A BUSINESS MEETING OF THE AMERican Women's Council of Justice was held last night, at which these permanent officers were chosen: President, Miss Emilie C. Enzinger; vice president, Mrs. Margaret Bennett Hardin; secretary, Mrs. C. C. Meek; chairman of Membership Committee, Mrs. Blanche McDonald; chairman of Entertainment Committee, Miss Nellie Holden; chairman of Publicity Committee, Mrs. John S. Blake.

MRS. F. S. THOMPSON, WIDOW OF Frank S. Thompson, died at the home of her daughter, Mrs. W. R. Hallowell, at Kenrick, Pa., on Thursday. Mrs. Thompson was in her eighty-first year and was a resident of St. Louis for many years. She is survived by two daughters, Mrs. W. R. Hallowell of Kenrick, Pa., and Mrs. W. E. Wilson of St. Louis. The funeral was held today at Kenrick.

POLICE ITEMS

BERNARD J. SMART, A GUEST AT the Manhattan Hotel, told the police last night he had been robbed of $150, taken from a roll of $350 which was in his pocket while he was visiting in a rooming house on Fifteenth street.

MRS. RUTH CHAPLIN OF CLAYTON telephoned the police last night she had been robbed of $42, taken from her handbag while she was riding on an Olive car carrying her 3-months-old baby. She told the police a pickpocket assisted her to board the car at Ewing avenue. She carried the hand bag suspended from her arm.

JOHN H. REED, 909 NORTH WHITTIER street, was held up by two armed men at Delmar boulevard and Vandeventer at 9 o'clock last night and robbed of $4 and a watch, he reported.

A SAFE IN THE OFFICE OF THE Singer Furniture Co., 1302 South Broadway, resisted efforts of robbers to batter their way to the cash box between Saturday night and this morning. The combination was knocked off, but the burglars failed to get the door open. They got into the store by using a duplicate key.

BERLIN REVOLT FAILS TO SHAKE MARKET

Stock Prices Advance, but on Entirely Different Grounds —Sterling About Same.

Liberty Bond Quotations.

	Open				Prev.
	Today.	High.	Lo.	Close.	Close.
Lib. 3½s	96.00	96.18	95.86	96.18	96.06
Lib. 1st 4s	90.50	90.66	90.50	90.64	90.50
Lib. 2d 4s	89.50	89.58	89.40	89.50	89.46
Lib. 4th 4¼s	90.50	91.10	90.00	90.94	90.50
Lib. 2d 4¼s	89.72	89.94	89.72	89.86	89.76
Lib. 3d 4¼s	93.10	93.18	93.02	93.02	93.06
Lib. 4th 4¼s	90.68	90.76	90.62	90.64	90.72
Vic. 4½s	97.34	97.70	97.34	97.70	97.56
Vic. 3¾s	97.36	97.70	97.32	97.70	97.40

By Leased Wire From the New York Bureau of the Post-Dispatch.

NEW YORK, March 15.—In the Evening Post, in its copyrighted financial review today, says:

"If anyone expected to find the army revolt at Berlin reflected in today's financial markets he was destined to disappointment. If the extreme forebodings which the European correspondents cabled on Saturday had seemed increasingly probable in the light of today's dispatches, the markets would inevitably have been affected.

Foreign exchange would without question have moved against Europe if today's news had suggested renewal of active warfare between Germany and the entente allies, and even the plain prospect of aggressive civil war in Germany itself would have had some visible influence. Even during the "Spartacide" revolt of a year ago, the stock markets moved apprehensively. German exchange in some of the neutral European countries declined 10 per cent, recovering the loss as soon as the revolutionists were defeated. There was no such movement today in any of the markets.

The speculative industrials practically monopolized today's market. Some of them rose 5 or 10 points and there were numimerous gains of a point or more. This movement was evidently based, like Saturday's advance, on a general idea that easier money after the large income tax settlements would give the speculators in these stocks renewed access to the credit market on comfortable terms. There was some reaction in prices during the afternoon hours. Call money ruled during most of the day at 9 per cent; time money rates did not change.

On the Stock Exchange no attention seemed to be paid to the occurrences at Berlin; prices advanced on entirely different grounds. The sterling market moved exactly as it has done on each day since the rapid advance culminated; that is to say, it opened considerably lower and then recovered most of the earlier decline. Even the rate of exchange on Berlin gave no distinct reflection of the German situation. It declined from Saturday's 1¼c per mark to 1.05c, then recovered to 1.14c.

But the day's lowest rate was above the highest reached on most days of the past month or so; and in any case, fluctuations of an eighth of a cent are not very impressive. So far as today's markets were concerned, financial opinion on the outcome of the Berlin demonstration would have to be judged by negatives. On the face of things it appeared to be that nothing of high or permanent importance had happened and that the German situation might be left to adjust itself.

"The consolidated weekly report of the Federal reserve banks was remarkable for the fact that, in spite of the quarterly tax payments, the changes in condition were quite commonplace. There was a nominal loss in gold, an expansion of only $5,000,000 in rediscounts of all sorts, increase of $5,700,000 in net deposits, and issuance of $9,700,000 additional circulating notes.

The ratio of cash reserve fell only from 42.6 per cent to 42.5 for the entire system. The New York bank however, borrowed an additional $16,600,000 from other centers to tide it over. As a result, the New York cash ratio was raised a full 1 per cent to 39.1. At Boston the ratio is now 45.9 per cent, compared with 48.4 in the preceding week; at Cleveland 45.1, as against 48.1; at Chicago 4.18, compared with 42.9. But there were gains at Philadelphia, St. Louis and San Francisco.

NEW YORK STOCKS

NEW YORK, March 15.—Following is a list of today's sales on the New York Stock Exchange, with the high, low, closing prices and net changes for the day:

Industrials.

STOCKS.	Sales.	High.	Low.	Close.	Net Ch'ge
A. Beet Sugar	1,000	83	82½	83	+ ¼
Am. Can com.	5,600	47¼	45¾	46¾	+ ¾
do pfd	100	97½		97½	+ ¼
A. G. & W. I.	1,900	15¾	15⅝	15⅝	+ ⅛
Al. Chal. com.	1,500	42⅜	41¼	42½	+ ⅝
do pfd	500	65	64	65	+ ¼
A. H. & L. com	1,000	23¾	22⅝	23¼	+ ⅝
do pfd	3,000	108	104	108	+ 3¾
Am. Wool	28,400	130½	126½	128	+ 1½
do pfd	100	105¾		105¾	+ ¼
Am. Sugar	500	131¾	131	131	+ ¾
Am. Sumatra	10,700	97	90¾	93¾	+ 1¾
Am. La. France	500	13¼	13	13¼	+ ¼
Adv. Rumley	200	40¾		40¾	+ ¾
Am. Oil com	2,000	84¾	82½	83½	+ ¾
do pfd	100	86¾	86¼	86¼	+ ¼
Am. Tobacco	1,200	267	260	260	+ 1
Am. Teh. Secs.	15,500	67¾	65	67¾	+ 1¾
Am. Woolen	100	107¾		107¾	+ ¾
Adams Exp.	2,400	67	66	66	+ ¼
Am. Express	800	107	106	106	- 1
Alas. Rubber	200	7¾	7½	7½	+ ⅛
Am. Ag. Ch.	500	91¾	90	91¾	+ 1¼
Am. Bosch M.	1,300	116	113	114	- 1
Am. Cot. Oil	700	34¾		34¾	+ ¼
Am. Drug Syn.	1,000	12⅜	12⅛	12⅜	+ ⅛
Am. Int. Cor.	5,600	99	97⅝	98¾	+ ⅝
Am. Linseed	100	50¼		50¼	+ ¼
Assets Realiz.	100	4¼		4¼	- ⅛
Ass'd D. Goods	400	47⅛	46½	46¾	- ⅛
do 1st pfd.	100	65		65	+ ¼
Ass'd Oil	100	116¾		111¾	+ 6¾
Am&Comc'l	7,400	29¾	25¾	26	+ ¾
B. Rfg. Co. pfd	100	114		114	+ 1
Auto Sales Cor	700	132	4	132	+ 1
Barrett Co.	800	128		128	- ½
Beth. Steel	500	115¾	111¾	111¾	+ 3¾
Bkn U. Gas	400	58	56½	56½	+ ½
Burns Bros.	300	107	107	107	
do pfd	100	103½		103½	+ 2½
Caddo Oil	3,500	23¾	22¼	23¾	+ ¾
Calif. Pkg.	6,100	83	80½	82¾	+ 1¾
Calif. Pet.	7,400	40	37½	39½	+ 2¼
Cent. Leather	2,500	96	87	87	+ 1¼
Certain-teed	700	51¾		51¾	+ ¼
Chand. M. C.	12,000	152¾	149	151¾	+ 1¾
Chi. Grain	5,000	47	45½	45¾	+ ¾
Coca-Cola Bot.	300	36	35¾	35¾	+ ¼
Col. G. & E.	800	59¾	58¼	59¼	+ 1¼
Consol. Cigar	900	71¾	69¾	71¾	+ 1¾
do pfd.	300	82	80½	82	+ 1½
Cons. Gas	2,900	88¾	86¾	88¾	+ 1¾
Cont. Can.	2,500	19	18¾	18¾	+ ¼
Cont. Oil	100	84¼		84¼	+ ¼
Corn Prod.	16,600	94¾	91	92¾	+ 1¾
Cuba C. Sugar	1,900	47¼	44½	45¾	+ 1¾
Cuba Candy	100	10¾		10¾	+ ¼
Cons. T. T. of	1,400	29½	28½	28½	+ ¾
Endicott J.	900	174¾	168	168	- 6
do pfd	100	103½		103½	+ ½
Elkhorn C.	100	23¼		23¼	+ ¼
Famous P.-L.	2,100	80¼	79	80¼	+ 2¼
do pfd	100	88	88	88	
Fisher Bod.	1,700	26⅝		26⅝	+ ⅛
Fisk Rub.	1,700	23¾	22¾	23¾	+ ¾
Gaston, W. &	500	19¾		19¾	+ ¾
G. W. & I. I.	1,000	15¾	15⅝	15¾	+ ⅛
Gen. Cig.	1,400	70¼	69¼	70¼	+ 1¼
do pfd deb.	100	87¼		87¼	+ ¼
Gen. Elec.	600	163		163	- ½
Gen. Mot.	11,800	300½	290	298½	+ 8½
do pfd	11,600	98¾	93¾	98¾	+ 4¾
Goodr. Rub.	1,100	51¾	49¾	51¾	+ 1¾
Hupp Mot.					
Int. Agr.	1,000	29¼	28	29¼	+ 1¼
do pfd	500	51	50	51	+ 1¼
Int. Cons.	2,400			14¼	+ ¼
Int. Harv.	200	109¾	108¾	108¾	- ¾
Int. M. M.	4,100	75¾	73¾	75¾	+ 1¾
do pfd.	2,000	92	90	92	+ 1½
Int. Paper	10,000	84¼	80¼	84¼	+ 4¼
do pfd. stpd	200	74¾		74¾	+ ¾
Kelly Tire	2,400	107	102½	107	+ 3½
do 8 per pfd	200	100		100	+ ¾
Keystone T.	300	25¾	25¾	25¾	+ ¼
Lee Rubber	1,200	25	23¾	25	+ 1¼
Lig. & Myers.	800	170		170	+ ¾
Lorillard Co.	900	104½	100¼	100¼	- 3¾
Loft. Inc. ctf.	700	19¾	19	19¾	
Loews ctf.	2,900	21	20¾	21	
Mackay C. ctf	100	77		77	+ ¼
Maxwell Mot.	1,900	23		23	+ ¼
do 1st pfd.	300	58	57	58	+ ¼
May Dst. Str.	100	174		174	+ 4
Mex. Pet.	14,100	189	182¾	188	+ 4¾
Mullins Cor.	100	44¾		44¾	- ¼
Mont. Pow.	200	69¾	69¾	69¾	
do pfd.	100	93		93	+ ¼
Mid. State Oil	7,300	38	35¾	37¾	+ 1¾
Nat. Aniline	2,400	67	63	64	+ 1¼
do pfd	100	97		97	+ ¼
Nat. Conduit	100	117¾		117¾	- ¼
Nat. Air	100	100½		100½	+ ½
North Am.	100	71¾		71¾	+ ¾
Nat. Pigmt.	100	118		118	+ ¼
Ohio C. Gas	2,800	48	45¾	47¾	+ 1¾
Ohio Fuel Sup.	100	57		57	+ ¼
Okla. P.&R.	800	5¾	5¾	5¾	
Otis Elevator	100	120		120	+ ¾
Pac. G. & E.	100	50		50	+ ¼
Pan-Am. P.	20,100	66½	60½	66	+ 5½
do B	1,700	60	59	60½	+ 2¼
People's Gas	600	89	88	89	+ ¼
Parish-Bingham	100	42		42	+ 1½
Phila. Co.	1,300	26	25¼	25¾	+ ¾
Pierce-Arrow	26,000	37¾	31¾	34¼	+ 2¼
Pierce Oil	900	18¾	18¾	18¾	+ ¼
do pfd.	100	95		95	+ ¼
Pitts. Coal	400	76½	76	76½	+ ¼
Pond Ck. Coal	500	19	18¼	18¼	- ¾
Punta Ale. S.	1,900	85½	80½	85½	+ 4¾
Remington T.	1,100	80	76½	77	+ 1¼
Ry. Steel Sp.	5,400	79¾	74¼	76¾	+ 2¼
Saxon M. C.	21,700	19	17¾	18¾	+ 1¼
Sinclair Oil	74,900	43¾	42¾	43¾	+ ¾
Shell T. Co.	15,600	73¾	71¾	73¾	+ 1¾
Stromberg	6,900	77	73½	76½	+ 3¼
Studebaker	43,900	99¾	95¾	98¾	+ 2¾
Stutz M. T.	2,900	151	145	150	+ 4
Texas Co.	28,300	214	199½	214	+ 15¼
Tob. Prod.	4,000	70¾	68½	69½	+ 1¼
Trans. O.	15,900	37¾	36¼	37¾	+ 1¼
Union Oil	6,100	34¼	32¾	33¾	+ ¾
Unl. F. Co.	2,200	20¼	19¾	20¼	+ ¼
U. S. Food P.	3,200	69¼	67¾	68¾	+ 1¼
U. S. Ind. Alc.	29,200	66¼	62¾	65¾	+ 2¾
U. S. Realty	2,700	55	50	55	+ 3
U. S. Rubber	26,600	109½	103½	108¾	+ 4¾
do 1st pfd.	100	111¾		111¾	+ ¾
Va. Iron, C. & C.	1,000	75	75	75	- 1
Va.-Car. Ch.	700	71¼	70½	71¼	+ ¼

Metals and Equipments.

STOCKS.	Sales.	High.	Low.	Close.	Net Ch'ge
Alaska Gold	400	17⅞		17⅞	+ ⅛
Alaska Jun.	600	24⅜		24⅜	+ ⅜
Am. C. & F.	4,100	142	139⅜	139⅝	- 2¼
Am. Smelt.	12,000	101½	99	100	+ ¼
Am. Smelt.	2,000	67⅝	65¼	67⅛	+ 1⅝
do pfd	400	94¾	94¼	94¼	
Am. Steel F.	2,100	46	45¼	45¼	- ¾
Am. Zinc	300	19⅝	19	19⅝	+ ⅛
do pfd	100	56½		56½	+ ½
Anaconda Cop.	1,800	59⅝	58½	59⅛	+ ⅝
Baldwin Loco.	2,700	122	118¾	122½	+ 3¼
do pfd	100	100		100	+ ¾
Beth. Steel B.	10,300	93½	92	92⅝	- ¾
Bost. Motors	13,000	28¾	26	28	+ 2
Butte Cop.	1,100	10¼	9¾	10⅛	+ ⅜
Butte & Sup.	300	27	23¾	26¾	+ 2¾
Chile Cop.	2,300	18⅛	17¾	17⅞	+ ⅛
Chino Cop.	200	38½		38½	+ ½
Colo. F. & I.	200	40	40	40	+ ½
Crucible Steel	36,200	255¾	242	249¾	+ 4¾
Cerro Cop. Corp	2,100	50⅛	48¾	50⅛	+ 1⅜
Fed. M. & S.	100	18		18	+ ⅛
do pfd	600	85½		85½	+ ½
G. N. O. ctfs.	1,100	88¾	88¼	88¾	+ ¼
Gorham Can.	200	33	31½	33	+ 1½
Guff Sta. Sul.	300	87¾		87¾	+ ¾
Haskell & B.	1,100	61¼	61	61¼	- ¼
Ingleharn C.	1,100	50¼	50¼	50¼	+ ¼
Int. nickel	2,200	34¾	33¾	34¼	+ ¼
do pfd.	200	85½	85	85	
Kern. Cop.	2,300	31¾	30¾	31¾	+ ¾
Lak. Steel	2,400	74¾	72¾	74¼	+ 1¼
Miami Cop.	100	23¼		23¼	+ ¼
Midvale St.	2,000	47¼	46¾	47	- ¼
Nat. Lead	300	81	80½	80½	- ½
Nevada Cons.	100	14¾		14¾	+ ¼
NovaSt&C.	1,200	64	62	63¾	+ ¾
Ont. Silver	1,600	28¼	27¾	28¼	+ ¼
Ont. Silver	500	85	84	84	- 1
Pa. Seaboard.	2,500	26	23¾	25¾	+ 2¾
Penn. Steel	100	88	88	88	+ 1
Pitts. C.Co.pfd	100	88		88	+ 1
Pullman Co.	100	115¾		115¾	+ ¾
Ry. Steel Sp.	500	78¾	68¼	75¾	+ 6¾
Ray Cons.	900	18		18	+ ⅛
Replogle S. ctf	1,500	43	41¾	43	+ 1¼
Sloss-Sheff.	2,200	74	72½	72½	- 1½
Smelting Sec.	100	58		58	+ ½
Tenn.C. and C.	1,400	11	10¾	10¾	
T&Wms&F	200	60	59½	60	+ ¼
Ptf. Alloy Sts.	300	45	44¾	45	+ ¼
U.S.C.I.P.	100	18¾		18¾	+ ¼
do pfd.	100	48		48	+ ¼
U. S. Smelt.	100	50		50	+ ¼
U. S. Steel.	31,700	103¼	98¾	99	- 3¼
do pfd.	700	113	112¾	112¾	- ¼
Utah Cop.	700	73	72	73	+ ¾

Railroads.

A. T. & S. F.	2,500	85⅝	84½	85⅛	+ ⅜
do pfd	200	79	78¾	78¾	- ¼
A. C. L.	300	88¾	88¾	88¾	+ ¾
B. R. T.	4,900	17	15¾	16¼	+ ¾
Can. Pac.	3,100	133¾	127¾	132¾	+ 4¾
B. & O.	2,700	37¾	37¼	37¾	+ ¼
Chgo. Gt. W.	1,000	15¾	15¼	15¾	+ ¼
C. & E. I. pfd ctfs	1,300	13	10½	11	+ 1½
C. G. W.	500	9¾	9¾	9¾	
do pfd.	100	26¼	26¼	26¼	+ ¼
C. M. & St. P.	2,700	41¾	40½	40¾	- ¾
do pfd.	1,200	58¾	58¼	58¼	- ¾
C. R. I. & P.	11,600	39	37¾	38	+ ¼
do pfd.	400	69¾	68¾	69	+ ¼
do pfd.	100	116½		116½	+ ½
C. R. I. & P.	11,600	39	37¾	38	+ ¼
do 6 per pfd	500	69¾	68¾	69	+ ¼
C.C.C. & St.L.	400	53		53	+ 1
C. G. W.	500	9¾	9¾	9¾	
do pfd.	100	26¼	26¼	26¼	+ ¼
C. M. & St. P.	2,700	41¾	40½	40¾	- ¾
do pfd.	1,200	58¾	58¼	58¼	- ¾
do pfd.	400	80¾	80¾	80¾	+ ¾
do pfd.	100	116½		116½	+ ½
C. R. I. & P.	11,600	39	37¾	38	+ ¼
do 6 per pfd	500	69¾	68¾	69	+ ¼
C.C.C. & St.L.	400	53		53	+ 1
C. G. W.	500	9¾	9¾	9¾	
do pfd.	100	26¼	26¼	26¼	+ ¼
C. M. & St. P.	2,700	41¾	40½	40¾	- ¾
do pfd.	1,200	58¾	58¼	58¼	- ¾
C. R. I. & P.	11,600	39	37¾	38	+ ¼

ST. LOUIS POST-DISPATCH
DAILY MAGAZINE

COMIC PAGE
MARCH 15, 1920.

MORE TRUTH THAN POETRY

By James J. Montague.

PUTTING ASIDE THE CROWN.

"I will not be a candidate,"
The Elder Statesman cried,
"I don't care who they nominate
I'll be well satisfied.
(Go round up all the boys in town
Be very sure to see
Smith, Judson, Robinson and Brown
They will all work for me.")

"I shall not let my name be used,"
The Elder Statesman said.
"Repeatedly I have refused
My statements you have read.
(Get all the party men in line;
Just take them by the throats,
And tell them they are friends of mine,
I've got to have their votes.")

"I have no wish for power or place,"
The Elder Statesman sighed.
"The yarn that I was in the race
I've many times denied.
(Go down and see the Wall street bunch,
I've helped them right along,
And I've a well-developed hunch
That they'll be for me, strong!")

"What's that?" the Elder Statesman cried,
And fire was in his glance,
"The papers say they're satisfied
That I've not got a chance.
What fools those editors must be.
Let some good man be sent
To tell 'em that they'll hear from me
When I am President!"

PAGE SIR OLIVER.

Engineer, Dead in Cab, Guides Train in Wreck.—N. Y. Evening Telegram.

IT ALL DEPENDS.

A man's word may be his bond, but there are a lot of bonds that are away under par.

(Copyright, 1920.)

His First King.

One of the Treasury officials who helped put over the Liberty Loan campaigns and his colored man servant George were coming through Rock Creek Park when King Albert was in Washington and they met the King taking a constitutional afoot. The trio stopped and chatted for a few minutes and the King shook hands with George the same as he did with the official.

After the King had passed on the official turned to George and asked him what he thought of his majesty.

"Man alive," George said, "dat am the first King I ever saw outside of a deck."—Washington Star.

The Meanest Editor.

A man died owing a Missouri editor six years' unpaid subscription to the paper. The editor did not send any flowers. He attended the funeral and placed a palm-leaf fan and a block of ice on the casket.—Cincinnati Enquirer.

Opportunity Knocked.

Garcon: You look sweet enough to eat.

Fillie: O, thank you! I am hungry—where shall we go?—Awgwan.

The English of It.

"A friend in need" is not the same thing as a needy friend. And Johnson was beginning to find his friends fought shy of him.

But he persevered. One day he dropped in on a pal who kept a bowling green.

"George," said he, "can you lend me a hand? I'm down to my last shilling."

He always was. But, wonder of wonders, George gave him a welcoming smile, as he replied:

"As a matter of fact I was just going to pay a man three shillings to roll the green. But since we are pals I'll give you the job and pay you five shillings."

Johnson raised his hand in protest.

"It's against my principles to take another's job," he said righteously. "But I'll tell you what to do. Give me the extra two bob and let him do the work as agreed."—London Tit-Bits.

Spare Her Blushes.

"Why does that pretty boarder blush every time she sees you?"

"I got her laundry last week by mistake."—Judge.

Seems So.

"Just saw an editor counting the feet in some poetry, so he said."

"Well?"

"Gosh, do they buy that stuff by the foot like they do lumber?"—Louisville Courier-Journal.

Eyes of Youth.

Wood: There is no accounting for youthful impulses.

Park: Meaning what, may I inquire?

"In a movie comedy the other day I saw a big lion chasing one of the slapstick artists"——

"Uh huh"——

"And a little kid in the audience yelled, 'Run, lion, run!'"—Youngstown Telegram.

"Did you have a good time at the Flatherby's week-end affair?"

"Gracious, yes! My husband wouldn't speak to me for two weeks afterward."—Dartmouth Jack o' Lantern.

The Faithful Ouija.

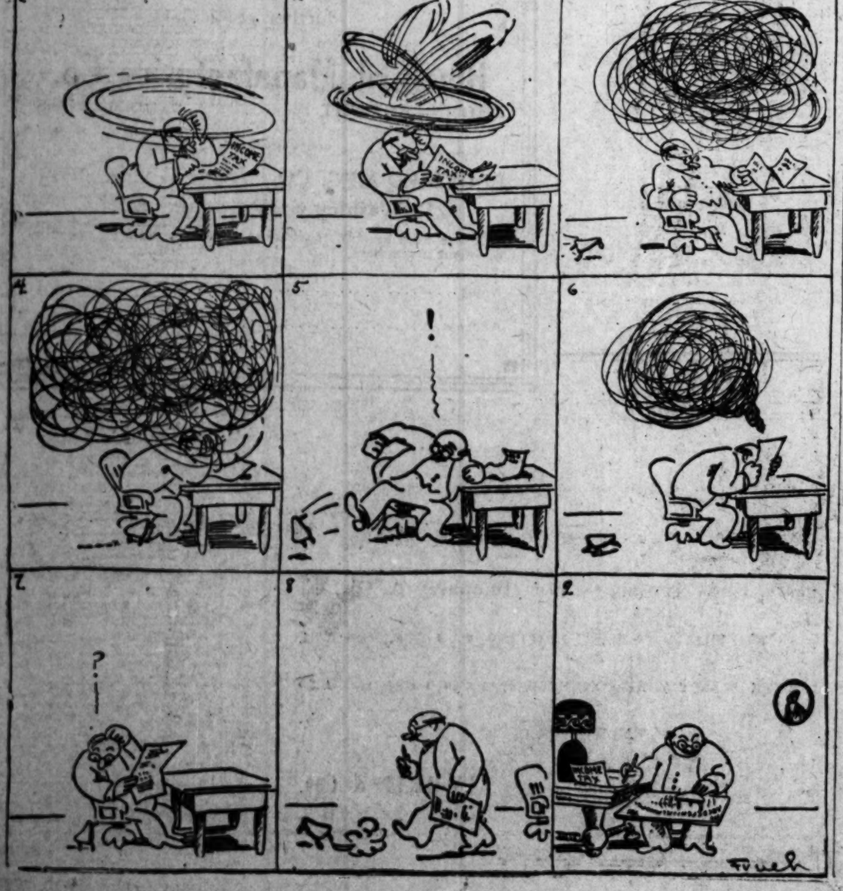

THEY ALL FLOP SOONER OR LATER—By GOLDBERG

(Copyright, 1920, by R. L. Goldberg.)

"SAY, POP!"—THIS CHASM DOESN'T LIKE TO BE WALKED OVER—By C. M. PAYNE

COPYRIGHT, 1920, BY KING FEATURES SYNDICATE, INC.

OH, WELL, THAT'S DIFFERENT, VERY DIFFERENT—By BUD FISHER

(Copyright, 1920, by H. C. Fisher. Trade Mark Reg. U. S. Pat. Office.)

"first!"

At these and scores of other equally smart places Fatima leads:

Atlantic City
The Ambassador
Marlborough-Blenheim

Chicago
Auditorium Hotel
Congress Hotel
Edgewater Beach Hotel
La Salle Hotel
Sherman Hotel

French Lick
French Lick Springs Hotel

New York
Delmonico's
Hotel Vanderbilt
Waldorf-Astoria

Palm Beach
The Breakers

St. Louis
Statler Hotel
Hotel Jefferson
Warwick Hotel

Washington
The Capitol Building

West Point
Officers' Club

Because just enough Turkish

FATIMA
A Sensible Cigarette

MUNGER'S
MEANS
QUALITY
SATISFACTION
AND
SERVICE
Wet Wash 7c Lb.
Quality Has Made Our Friends
Bomont 3030
Bomont 3031
PHONE
Bomont 116
Central 4488
An Auto Will Call

LOFTIS BROS. & CO.
ESTABLISHED 1858
NATIONAL CREDIT JEWELERS
DIAMONDS AND WATCHES
ON CREDIT AT CUT PRICES
SECOND FLOOR CARLETON BLDG. 6TH & OLIVE STS.
PHONE MAIN 97 AND SALESMAN WILL CALL
STORES IN LEADING CITIES
OPEN EVENINGS

ADVERTISEMENT

"SYRUP OF FIGS"
CHILD'S LAXATIVE

Look at tongue! Remove poisons from little stomach, liver and bowels—say "California."

Accept "California" Syrup of Figs only—look for the name California on the package, then you are sure your child is having the best and most harmless laxative or physic for the little stomach, liver and bowels. Children love its delicious fruity taste. Full directions for child's dose on each bottle. Give it without fear.

Mother! You must say "California."

"Exelento Will Make Your Hair Long, Too!"

EXELENTO
FOR KINKY HAIR

"Every woman can have nice, long hair," says May Gilbert. "My hair has grown 20 inches long by using your wonderful

EXELENTO SHAMPOO POMADE

Don't be fooled by fake Kink Removers. You can't straighten your hair until it's curly. Our formula removes dandruff, puts the life of the hair and makes it grow long and silky.

We make Exelento Skin Bleach, the ideal treatment for dark, sallow skin. Used in treatment of skin troubles.

PRICE OF EACH 25c IN STAMPS OR COIN
AGENTS WANTED EVERYWHERE
Write for Particulars

EXELENTO MEDICINE CO., Atlanta, Ga.